



report date: 2024-03-29

General information

Make	AUDI
Model	A4 TDI S LINE DPF
Colour	Silver
Year of manufacture	2008
Top speed	131 mph
0 - 60 mph	9.7 seconds
Gearbox	6 speed Manual

Engine & fuel consumption

Power	140 BHP
Max. torque	320 Nm at 1.750 rpm
Engine capacity	1.986 cc
Cylinders	4
Fuel type	Diesel
Consumption city	33.2 mpg
Consumption extra urban	52.3 mpg
Consumption combined	43.5 mpg
CO2 emission	172 g/km
CO2 label	H





MOT history

MOT expiry date	2025-02-11
MOT pass rate	81 %
MOT passed	13
Failed MOT tests	3
Total advice items	21
Total items failed	9

MOT #16	2024-02-12 13:23
MOT test number	354223664700
Result	✓ Passed
Next expiry date	2025-02-11
Advice	Sill covers fitted making full examination impossible
Advice	Rear Brake disc worn, but not excessively Both rear brake discs (1.1.14 (a) (i))
Advice	Front Brake disc worn, pitted or scored, but not seriously weakened Both front brake discs (1.1.14 (a) (ii))

MOT #15	2024-02-12 13:23
MOT test number	703917249868
Result	✗ Failed
Pass with rectification	Offside Headlamp not working on dipped beam (4.1.1 (a) (ii))
Advice	Front Brake disc worn, pitted or scored, but not seriously weakened Both front brake discs (1.1.14 (a) (ii))
Advice	Sill covers fitted making full examination impossible
Advice	Rear Brake disc worn, but not excessively Both rear brake discs (1.1.14 (a) (i))

**MOT #14** 2023-02-07 13:04**MOT test number** 641453521191**Result** ✓ Passed**Advice** Offside Front Tyre worn close to legal limit/worn on edge (5.2.3 (e))**Advice** Nearside Front Tyre worn close to legal limit/worn on edge On legal limit. (5.2.3 (e))**Advice** Nearside Rear Tyre worn close to legal limit/worn on edge Inner tread. (5.2.3 (e))**MOT #13** 2022-04-29 11:33**MOT test number** 807101790137**Result** ✓ Passed**MOT #12** 2020-05-21 07:59**MOT test number** 516699077677**Result** ✓ Passed**MOT #11** 2020-05-21 07:59**MOT test number** 131077846375**Result** ✗ Failed**Pass with rectification** Registration plate lamp inoperative in the case of a single lamp or all lamps (4.7.1 (b) (ii))**Pass with rectification** Nearside Headlamp aim too high (4.1.2 (a))**Pass with rectification** Offside Headlamp aim too low and too far to the left. (4.1.2 (a))**MOT #10** 2019-06-12 07:53**MOT test number** 409097978243**Result** ✓ Passed**Minor** Windscreen damaged but not adversely affecting driver's view (3.2 (a) (i))

**MOT #9** 2018-06-05 08:29**MOT test number** 275760718700**Result** ✓ Passed**MOT #8** 2017-06-20 08:07**MOT test number** 234881683438**Result** ✓ Passed**Advice** Offside Front Upper Suspension arm rubber bush deteriorated but not resulting in excessive movement BOTH INNER BUSHES (2.4.G.2)**Advice** ENGINE COVER /UNDER TRAY FITTED**Advice** Nearside Front Upper Suspension arm rubber bush deteriorated but not resulting in excessive movement BOTH -INNER BUSHES (2.4.G.2)**Advice** EMISSIONS NOT DETECTED**MOT #7** 2017-06-19 08:39**MOT test number** 505165948793**Result** ✗ Failed**Fail** Nearside Windscreen wiper does not clear the windscreen effectively (8.2.2)**Advice** ENGINE COVER /UNDER TRAY FITTED**Pass with rectification** Nearside Headlamp aim too high (1.8)**Advice** Nearside Front Upper Suspension arm rubber bush deteriorated but not resulting in excessive movement BOTH -INNER BUSHES (2.4.G.2)**Fail** Offside Windscreen wiper does not clear the windscreen effectively (8.2.2)**Advice** EMISSIONS NOT DETECTED**Fail** Nearside Registration plate lamp not working (1.1.C.1d)**Pass with rectification** Offside Headlamp aim too high (1.8)**Advice** Offside Front Upper Suspension arm rubber bush deteriorated but not resulting in excessive movement BOTH INNER BUSHES (2.4.G.2)

**MOT #6** 2016-04-15 08:31**MOT test number** 485994757394**Result** ✓ Passed**Advice** Nearside Front Tyre worn close to the legal limit (4.1.E.1)**MOT #5** 2015-04-28 14:50**MOT test number** 187358415147**Result** ✓ Passed**MOT #4** 2014-07-30 10:31**MOT test number** 399721914472**Result** ✓ Passed**MOT #3** 2013-08-05 12:33**MOT test number** 747647113293**Result** ✓ Passed**MOT #2** 2012-08-20 12:58**MOT test number** 875733632226**Result** ✓ Passed**MOT #1** 2011-05-26 11:18**MOT test number** 876146841117**Result** ✓ Passed**Advice** Parking brake: parking brake efficiency only just met. It would appear that the braking system requires adjustment or repair. (3.7.B.7)**Advice** Rear Brake pad(s) wearing thin (3.5.1g)



Tax & MOT check

✓
Taxed
Tax due:
1 March 2025

✓
MOT
Expires:
11 February 2025

Tax status	Valid until 1 March
Days left	305
MOT expiry date	11 February 2025
Full MOT history	See MOT history

Tax calculation

Vehicle class	49
Band	H
Single payment (12 months)	£ 290,00,-
Single six month payment	£ 159,50,-
Total payable by 12 monthly instalments	£ 304,50,-



Damage history

Check the damage history for this AUDI. See if, where and when this AUDI had damage and the car repair costs. We also check if this AUDI was scrapped. Download the premium report [here](#) for the results.

Damage 1	
Date	
Category	
Type	
Damage 2	
Date	
Category	
Type	



Extra AUDI salvage check



If this vehicle was seen at a salvage auction we offer: vehicle pictures, salvage location, retail value. Download the premium report [here](#) for more information.

More info >



Vehicle valuation

What is this car worth? See the vehicle value of this AUDI in the premium report. We check: purchase value, age, mileage, MOT history, damages and online sale prices.

Trade retail value	£ 19,999
Auction value	£ 19,999
Average private trade value	£ 19,999

More info >



Owner history

For how long did the current and previous owner(s) have this AUDI? How many owners did this AUDI have? Check it in the premium report and see all owner registrations. Download the full report [here](#).

Owner	Since
Owner	Since
Owner	Since
Owner	Since
Owner	Since
Owner	Since
Owner	Since

More info >

Plate changes

See in this check if this AUDI had different number plates.

Number of plates	1
Current registration	
Plate since	2019-03-29
Current registration	
Plate since	2019-03-29

More info >



Finance check

Check if this AUDI is financed, has an outstanding loan or finance agreement. If you are purchasing a vehicle it is smart to ensure that any finance that may have been taken out on this AUDI has been settled.

If not, and you buy this AUDI then you could lose the money and the car you paid for.

Download the premium report [here](#) and check if this AUDI is financed.

Finance company	XXXXXXXXXX	XXXX
Date of agreement	XXXXXXXXXX	XXXX
Agreement type	XXXXXXXXXX	XXXX
Agreement term	XXXXXXXXXX	XXXX
Agreement number	XXXXXXXXXX	XXXX
Contact info	XXXXXXXXXX	XXXX

More info >



Mileage check

Odometer	In miles
Mileage registrations	17
First mileage registration	2008-07-15
Last registration	2024-02-12
Complete history	See info



Registration #1	2008-07-15	13 mi
Registration #2	2011-05-26	49.753 mi
Registration #3	2012-08-20	55.699 mi
Registration #4	2013-08-05	66.444 mi
Registration #5	2014-07-30	77.186 mi
Registration #6	2015-04-28	83.543 mi
Registration #7	2016-04-15	91.135 mi
Registration #8	2017-06-19	96.330 mi
Registration #9	2017-06-20	96.332 mi
Registration #10	2019-05-29	95.377 mi
Registration #11	2019-05-29	95.377 mi
Registration #12	2019-05-29	95.377 mi
Registration #13	2019-05-29	95.377 mi
Registration #14	2019-05-29	95.377 mi
Registration #15	2019-05-29	95.377 mi
Registration #16	2019-05-29	95.377 mi
Registration #17	2019-05-29	95.377 mi

More info >



Car features

The AUDI factory car options list is only available in the premium report.

S0225	Air conditioning
S0295	
S0482	
S0501	
S0566	
S0567	
S0569	

View the complete AUDI factory list for this vehicle [here](#).

More info >

Safety ratings

NCAP rating ★★★★★

Video [see crash video](#)

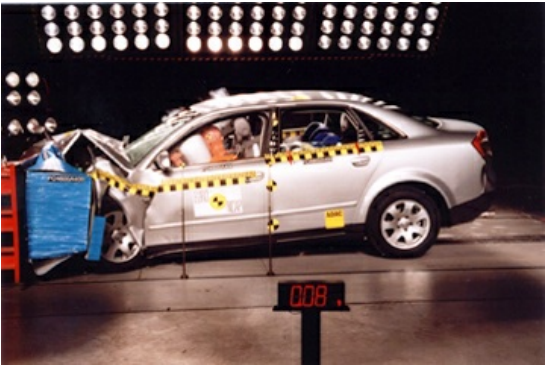

Dimensions & weight

Width	1777 mm
Height	1391 mm
Length	4573 mm
Wheel base	2650 mm
Kerb weight	1600 kg
Max. allowed weight	2080 kg

Additional information

Fuel tank capacity	70 l
Fuel delivery	Direct Injection
Number of doors	2
Number of seats	4

Number of axles	2
Engine number	BPW 125562