



HONDA



report date: 2024-03-29

General information

Make	HONDA
Model	ACCORD VTEC EX
Colour	Bronze
Year of manufacture	2007
Top speed	134 mph
0 - 60 mph	10.6 seconds
Gearbox	5 speed automatic

Engine & fuel consumption

Power	153 BHP
Max. torque	190 Nm at 4.500 rpm
Engine capacity	1.998 cc
Cylinders	4
Fuel type	Petrol
Consumption city	23.2 mpg
Consumption extra urban	44.8 mpg
Consumption combined	33.6 mpg
CO2 emission	200 g/km
CO2 label	J





## MOT history

MOT expiry date	2022-12-09
MOT pass rate	69 %
MOT passed	11
Failed MOT tests	5
Total advice items	15
Total items failed	16

MOT #16	2021-11-19 15:25
MOT test number	530449362419
Result	✓ Passed
Next expiry date	2022-12-09

MOT #15	2020-11-11 07:37
MOT test number	599930151110
Result	✓ Passed
Minor	Front Windscreen damaged but not adversely affecting driver's view (3.2 (a) (i))
Advice	Rear boot lid closing panel
Advice	Nearside Front Seat belt slightly damaged (7.1.2 (b) (i))

MOT #14	2019-12-10 13:52
MOT test number	580770486108
Result	✓ Passed
Advice	Nearside Rear Nail in tyre

**MOT #13** 2019-12-07 09:43**MOT test number** 868475373157**Result** ✗ Failed**Fail** Nearside Stop lamp(s) not working (4.3.1 (a) (ii))**Fail** Offside Headlamp aim too high (4.1.2 (a))**Advice** Nearside Rear Nail in tyre**Fail** Nearside Rear Inner Position lamp not working (4.2.1 (a) (ii))**Pass with rectification** Offside Headlamp levelling device inoperative (4.1.5 (a))**MOT #12** 2018-06-27 12:48**MOT test number** 924253171053**Result** ✓ Passed**Advice** Nearside Rear Nail in tyre**MOT #11** 2018-06-27 11:10**MOT test number** 764167997402**Result** ✗ Failed**Fail** Nearside Rear Inner Position lamp not working (4.2.1 (a))**Advice** Nearside Rear Nail in tyre**Fail** Offside Headlamp aim too high (4.1.2 (a))**MOT #10** 2017-04-24 13:33**MOT test number** 143484655923**Result** ✓ Passed

**MOT #9** 2017-04-24 09:31**MOT test number** 794178417781**Result** ✗ Failed**Fail** Nearside Registration plate lamp not working (1.1.C.1d)**Fail** Offside Headlamp aim not tested (1.8.A.1c)**Fail** Offside Headlamp not working on dipped beam (1.7.5a)**Fail** Power steering fluid level below minimum (2.3.1)**MOT #8** 2016-01-25 09:33**MOT test number** 997099570320**Result** ✓ Passed**MOT #7** 2015-01-21 10:36**MOT test number** 136581925006**Result** ✓ Passed**Notice** Under-trays fitted obscuring some underside components**MOT #6** 2014-01-09 14:55**MOT test number** 118409004096**Result** ✓ Passed**Advice** Offside Stop lamp damaged, but still visible from a reasonable distance (1.2.1d)**Notice** Engine covers fitted obscuring some components in the engine bay**Advice** Nearside Rear Anti-roll bar rubber bush deteriorated but not resulting in excessive movement (2.4.G.2)**Notice** Under-trays fitted obscuring some underside components**MOT #5** 2013-01-16 10:16**MOT test number** 565266513036**Result** ✓ Passed

**MOT #4** 2012-01-25 14:00**MOT test number** 598055222002**Result** ✓ Passed**Notice** Scratches on drivers side of wind screen**MOT #3** 2012-01-24 15:20**MOT test number** 428074722017**Result** ✗ Failed**Pass with rectification** Offside Headlamp aim too high (1.8)**Notice** N/S/F Fog light not working**Fail** Offside Front Tyre has a lump, caused by separation or partial failure of its structure (4.1.D.1b)**Pass with rectification** Nearside Headlamp aim too high (1.8)**Notice** Scratches on drivers side of wind screen**MOT #2** 2011-01-29 12:20**MOT test number** 576119221002**Result** ✓ Passed**MOT #1** 2011-01-28 17:20**MOT test number** 115288921441**Result** ✗ Failed**Fail** Nearside Front Headlamp aim too low (1.8)**Fail** Rear Rear position lamp(s) excessively damaged so that it is not visible from a reasonable distance (1.1.A.3d)**Fail** Offside Front Headlamp aim too low (1.8)



Damage history

Check the damage history for this HONDA. See if, where and when this HONDA had damage and the car repair costs. We also check if this HONDA was scrapped. Download the premium report [here](#) for the results.

Damage 1

Date	
Category	
Type	

Damage 2

Date	
Category	
Type	



Extra HONDA salvage check



If this vehicle was seen at a salvage auction we offer: vehicle pictures, salvage location, retail value. Download the premium report [here](#) for more information.

More info >



Vehicle valuation

What is this car worth? See the vehicle value of this HONDA in the premium report. We check: purchase value, age, mileage, MOT history, damages and online sale prices.

Trade retail value	£ 19,999
Auction value	£ 19,999
Average private trade value	£ 19,999

More info >



Owner history

For how long did the current and previous owner(s) have this HONDA? How many owners did this HONDA have? Check it in the premium report and see all owner registrations. Download the full report [here](#).

Owner	Since
Owner	Since
Owner	Since
Owner	Since
Owner	Since
Owner	Since
Owner	Since

More info >

Plate changes

See in this check if this HONDA had different number plates.

Number of plates	1
Current registration	<b>XXXXXX</b>
Plate since	2024-03-29
Current registration	<b>XXXXXX</b>
Plate since	2024-03-29

More info >





Finance check

Check if this HONDA is financed, has an outstanding loan or finance agreement. If you are purchasing a vehicle it is smart to ensure that any finance that may have been taken out on this HONDA has been settled.

If not, and you buy this HONDA then you could lose the money and the car you paid for.

Download the premium report [here](#) and check if this HONDA is financed.

Finance company	XXXXXXXXXX	XXXX
Date of agreement	XXXXXXXXXX	XXXX
Agreement type	XXXXXXXXXX	XXXX
Agreement term	XXXXXXXXXX	XXXX
Agreement number	XXXXXXXXXX	XXXX
Contact info	XXXXXXXXXX	XXXX

More info >



Mileage check

Odometer	In miles
Mileage registrations	17
First mileage registration	2007-09-28
Last registration	2021-11-19
Complete history	<a href="#">See info</a>



Registration #1	2007-09-28	11 mi
Registration #2	2011-01-28	32.191 mi
Registration #3	2011-01-29	32.191 mi
Registration #4	2012-01-24	40.080 mi
Registration #5	2012-01-25	40.080 mi
Registration #6	2013-01-16	48.380 mi
Registration #7	2014-01-09	58.415 mi
Registration #8	2015-01-21	63.093 mi
Registration #9	2016-01-25	68.532 mi
Registration #10	2016-01-25	68.532 mi
Registration #11	2016-01-25	68.532 mi
Registration #12	2016-01-25	68.532 mi
Registration #13	2016-01-25	68.532 mi
Registration #14	2016-01-25	68.532 mi
Registration #15	2016-01-25	68.532 mi
Registration #16	2016-01-25	68.532 mi
Registration #17	2016-01-25	68.532 mi

More info >



Safety ratings

NCAP rating	★★★★☆
Video	<a href="#">see crash video</a>

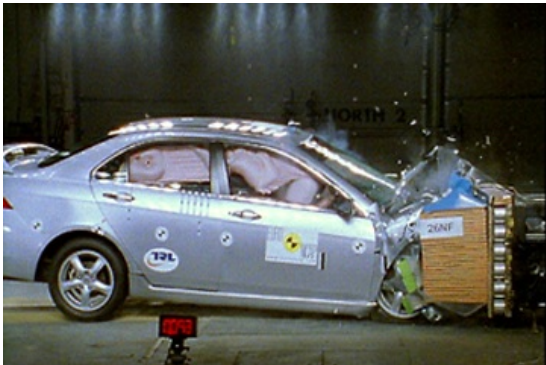

Dimensions & weight

Width	1760 mm
Height	1445 mm
Length	4665 mm
Wheel base	2670 mm
Max. allowed weight	1920 kg

Additional information

Fuel tank capacity	65 l
Fuel delivery	Multi-Point Injection
Number of doors	4
Number of seats	5
Number of axles	2
Engine number	2102163