



report date: 2024-03-29

General information

Make	VAUXHALL
Model	CROSSLAND TECH LINE NAV S/S
Colour	Grey
Year of manufacture	2019
Top speed	125 mph
Gearbox	6 speed Manual

Engine & fuel consumption

Power	128 BHP
Max. torque	230 Nm at 1.750 rpm
Engine capacity	1.199 cc
Cylinders	3
Fuel type	Petrol
Consumption combined	44.8 mpg
CO2 emission	117 g/km
CO2 label	C





Internet history

Entry 2

Date	2021-08-05
Pictures	20
Listing price	<a href="#">View report</a>

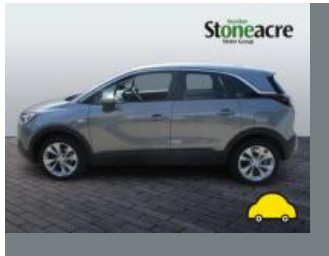
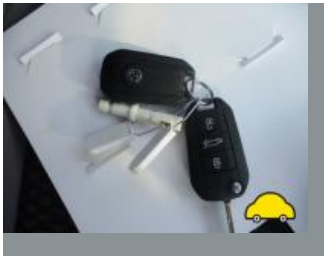

source: [autotrader.co.uk](https://www.autotrader.co.uk)

Entry 1

Date	2021-07-24
Pictures	19
Listing price	<a href="#">View report</a>



source: [yesauto.com](https://www.yesauto.com)



## MOT history

MOT expiry date	2024-06-14
MOT pass rate	75 %
MOT passed	3
Failed MOT tests	1
Total advice items	3
Total items failed	1

MOT #4	2023-06-09 12:59
MOT test number	840864513865
Result	✓ Passed
Next expiry date	2024-06-14
Advice	Nearside Front Suspension arm pin or bush worn but not resulting in excessive movement back bush deteriorated splitting (5.3.4 (a) (i))

MOT #3	2023-06-09 10:39
MOT test number	698733799939
Result	✗ Failed
Advice	Nearside Front Suspension arm pin or bush worn but not resulting in excessive movement back bush deteriorated splitting (5.3.4 (a) (i))
Fail	Offside Front Tyre has a cut in excess of the requirements deep enough to reach the ply or cords badly edged no treads deep cuts (5.2.3 (d) (i))

MOT #2	2022-06-09 09:44
MOT test number	188959700067
Result	✓ Passed
Advice	Rear Brake disc worn, pitted or scored, but not seriously weakened (1.1.14 (a) (ii))

MOT #1	2021-06-15 09:32
MOT test number	837132061867
Result	✓ Passed



Tax & MOT check

✓  
**Taxed**  
**Tax due:**  
1 August 2024

✓  
**MOT**  
**Expires:**  
14 June 2024

<b>Tax status</b>	Valid until 1 August
<b>Days left</b>	93
<b>MOT expiry date</b>	14 June 2024
<b>Full MOT history</b>	<a href="#">See MOT history</a>

Tax calculation

<b>Vehicle class</b>	48
<b>Band</b>	G
<b>First licence fee (12 months)</b>	£ 210,00,-
<b>Standard rate (12 months)</b>	£ 180,00,-
<b>Standard rate (6 months)</b>	£ 99,00,-
<b>Premium rate (12 months)</b>	£ 570,00,-
<b>Premium rate (6 months)</b>	£ 313,50,-



Damage history

Check the damage history for this VAUXHALL. See if, where and when this VAUXHALL had damage and the car repair costs. We also check if this VAUXHALL was scrapped. Download the premium report [here](#) for the results.

Damage 1

Date	
Category	
Type	



Damage 2

Date	
Category	
Type	



Extra VAUXHALL salvage check



If this vehicle was seen at a salvage auction we offer: vehicle pictures, salvage location, retail value. Download the premium report [here](#) for more information.

More info >



Vehicle valuation

What is this car worth? See the vehicle value of this VAUXHALL in the premium report. We check: purchase value, age, mileage, MOT history, damages and online sale prices.

Trade retail value	£ 19,999
Auction value	£ 19,999
Average private trade value	£ 19,999

More info >



Owner history

For how long did the current and previous owner(s) have this VAUXHALL? How many owners did this VAUXHALL have? Check it in the premium report and see all owner registrations. Download the full report [here](#).

Owner	Registration
Owner	Registration
Owner	Registration
Owner	Registration
Owner	Registration
Owner	Registration

More info >

Plate changes

See in this check if this VAUXHALL had different number plates.

Number of plates	1
Current registration	<b>XXXXXX</b>
Plate since	2024-03-29
Current registration	<b>XXXXXX</b>
Plate since	2024-03-29

More info >



Finance check

Check if this VAUXHALL is financed, has an outstanding loan or finance agreement. If you are purchasing a vehicle it is smart to ensure that any finance that may have been taken out on this VAUXHALL has been settled.

If not, and you buy this VAUXHALL then you could lose the money and the car you paid for.

Download the premium report [here](#) and check if this VAUXHALL is financed.

Finance company	XXXXXXXX	XXXX
Date of agreement	XXXXXXXX	XXXX
Agreement type	XXXXXXXX	XXXX
Agreement term	XXXXXXXX	XXXX
Agreement number	XXXXXXXX	XXXX
Contact info	XXXXXXXX	XXXX

More info >





Mileage check

Odometer	In miles
Mileage registrations	7
First mileage registration	2019-01-31
Last registration	2023-06-09
Complete history	<a href="#">See info</a>



Registration #1	2019-01-31	24 mi
Registration #2	2021-06-15	16.018 mi
Registration #3	2023-06-09	16.018 mi
Registration #4	2023-06-09	16.018 mi
Registration #5	2023-06-09	16.018 mi
Registration #6	2023-06-09	16.018 mi
Registration #7	2023-06-09	16.018 mi

More info >



Safety ratings

NCAP rating	★★★★★
Adult	85%
Children	84%
Pedestrian	62%
Safety systems	57%
Overall rating	75%
Video	<a href="#">see crash video</a>



Dimensions & weight

Width	1765 mm
Height	1605 mm
Length	4212 mm
Max. allowed weight	1790 kg

Additional information

Number of seats	5
Number of axles	2
Engine number	10XVAX1306197 LEG