



Mercedes-Benz



report date: 2024-03-28

General information

Make	MERCEDES
Model	SLK CLK280 SPORT
Colour	Silver
Year of manufacture	2006
Top speed	154 mph
0 - 60 mph	7.4 seconds
Gearbox	7 speed automatic

Engine & fuel consumption

Power	228 BHP
Max. torque	300 Nm at 3.000 rpm
Engine capacity	2.996 cc
Cylinders	6
Fuel type	Petrol
Consumption city	20.9 mpg
Consumption extra urban	39.2 mpg
Consumption combined	29.7 mpg
CO2 emission	227 g/km
CO2 label	L





Internet history

Entry 2

Date	2021-07-16
Pictures	8
Listing price	<a href="#">View report</a>



source: cargurus.co.uk

Entry 1

Date	2021-06-25
Pictures	7
Listing price	<a href="#">View report</a>

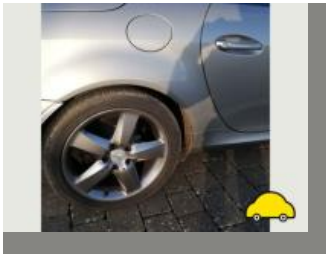
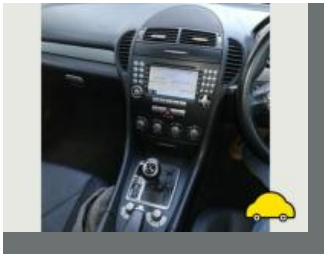

source: autotrader.co.uk



MOT history

MOT expiry date	2024-08-14
MOT pass rate	77 %
MOT passed	17
Failed MOT tests	5
Total advice items	50
Total items failed	7

MOT #22	2023-08-15 15:21
MOT test number	285987023068
Result	✓ Passed
Next expiry date	2024-08-14
Advice	Nearside Front Shock absorbers has light misting of oil (5.3.2 (b))
Advice	Oil leak, but not excessive (8.4.1 (a) (i))

MOT #21	2023-08-15 09:05
MOT test number	510788475052
Result	✗ Failed
Advice	Oil leak, but not excessive (8.4.1 (a) (i))
Fail	Offside Front Tyre has ply or cords exposed (5.2.3 (d) (ii))
Advice	Nearside Front Tyre worn close to legal limit/worn on edge (5.2.3 (e))
Advice	Nearside Front Shock absorbers has light misting of oil (5.3.2 (b))

**MOT #20** 2022-08-02 15:05**MOT test number** 686499212096**Result** ✓ Passed

- Minor** Nearside Windscreen wiper blade defective (3.4 (b) (i))
- Advice** Nearside Rear Direction indicator slightly discoloured (4.4.3 (a))
- Advice** Offside Front Tyre worn close to legal limit/worn on edge Heavily worn on inner edge (5.2.3 (e))
- Advice** Nearside Front Tyre worn close to legal limit/worn on edge Worn on inner edge (5.2.3 (e))
- Advice** Offside Rear Direction indicator slightly discoloured (4.4.3 (a))

**MOT #19** 2022-08-02 10:20**MOT test number** 777740147309**Result** ✗ Failed

- Advice** Nearside Rear Direction indicator slightly discoloured (4.4.3 (a))
- Advice** Offside Front Tyre worn close to legal limit/worn on edge Heavily worn on inner edge (5.2.3 (e))
- Fail** Engine MIL inoperative or indicates a malfunction (8.2.1.2 (h))
- Minor** Nearside Windscreen wiper blade defective (3.4 (b) (i))
- Advice** Nearside Front Tyre worn close to legal limit/worn on edge Worn on inner edge (5.2.3 (e))
- Advice** Offside Rear Direction indicator slightly discoloured (4.4.3 (a))

**MOT #18** 2021-08-04 07:46**MOT test number** 794781778899**Result** ✓ Passed**MOT #17** 2021-06-10 10:48**MOT test number** 829929100615**Result** ✓ Passed

**MOT #16**

2020-10-06 10:24

**MOT test number**

953115602525

**Result**

✓ Passed

- Advice** Brake pipe corroded, covered in grease or other material all pipes (1.1.11 (c))
- Advice** Offside Rear Tyre worn close to legal limit/worn on edge (5.2.3 (e))
- Advice** Central Oil leak, but not excessive (8.4.1 (a) (i))
- Advice** Nearside Rear Tyre worn close to legal limit/worn on edge (5.2.3 (e))
- Advice** Nearside Front Lower Suspension arm ball joint has slight play rearmost (5.3.4 (a) (i))

**MOT #15**

2020-09-23 08:26

**MOT test number**

216741307890

**Result**

✗ Failed

- Advice** Offside Rear Tyre worn close to legal limit/worn on edge 2.5mm (5.2.3 (e))
- Fail** Engine MIL inoperative or indicates a malfunction (8.2.1.2 (h))
- Advice** Nearside Front Lower Suspension arm ball joint has slight play rear arm (5.3.4 (a) (i))
- Advice** Brake pipe corroded, covered in grease or other material all greased (1.1.11 (c))
- Advice** Nearside Rear Tyre worn close to legal limit/worn on edge 2mm (5.2.3 (e))
- Fail** Nearside Front Coil spring fractured or broken (5.3.1 (b) (i))
- Fail** Offside Front Lower Suspension arm ball joint excessively worn rear arm (5.3.4 (a) (i))

**MOT #14**

2019-10-10 07:19

**MOT test number**

390467733093

**Result**

✓ Passed

**MOT #13**

2018-11-19 08:53

**MOT test number**

362238671314

**Result**

✓ Passed

**MOT #12**

2018-01-11 17:56

**MOT test number**

714591237689

**Result**

✓ Passed

**Advice** Nearside Front Lower Suspension arm rubber bush deteriorated but not resulting in excessive movement rear arm (2.4.G.2)

**Advice** Engine cover & undertrays fitted

**Advice** Offside Front Lower Suspension arm rubber bush deteriorated but not resulting in excessive movement rear arm (2.4.G.2)

**MOT #11**

2017-01-10 10:27

**MOT test number**

444193376045

**Result**

✓ Passed

**Advice** Engine cover & undertrays fitted

**MOT #10**

2016-01-04 10:19

**MOT test number**

793732394966

**Result**

✓ Passed

**Advice** Offside Front tyre worn on inner edge

**Advice** Under trays fitted

**Advice** Nearside Front tyre worn on inner edge

**Advice** Offside Rear tyre has a nail

**MOT #9**

2015-01-13 17:31

**MOT test number**

366483615039

**Result**

✓ Passed

- Notice** Centre rear Exhaust mounting brackets heavily corroded
- Notice** Nearside front Tyre worn on the inner edge & valve stem perished
- Notice** Engine covers fitted obscuring some components in the engine bay
- Notice** Offside front Tyre worn on the inner edge
- Advice** Nearside Front wheel bearing has slight play (2.5.A.3c)
- Notice** Under-trays fitted obscuring some underside components

**MOT #8**

2015-01-13 12:10

**MOT test number**

856413315000

**Result**

✗ Failed

- Notice** Nearside front Tyre worn on the inner edge & valve stem perished
- Notice** Under-trays fitted obscuring some underside components
- Notice** Centre rear Exhaust mounting brackets heavily corroded
- Fail** Front registration plate character(s) not correctly formed (6.3.4b)
- Notice** Offside front Tyre worn on the inner edge
- Notice** Rear (nearside & offside) Valve stem(s) perished
- Notice** Engine covers fitted obscuring some components in the engine bay
- Advice** Nearside Front wheel bearing has slight play (2.5.A.3c)

**MOT #7**

2014-01-08 15:51

**MOT test number**

425778004014

**Result**

✓ Passed

**MOT #6** 2014-01-07 17:08**MOT test number** 287267804017**Result** ✗ Failed**Advice** Nearside Front Tyre worn close to the legal limit (4.1.E.1)**Fail** Nearside Front position lamp(s) not working (1.1.A.3b)**Advice** Offside Front Tyre worn close to the legal limit (4.1.E.1)**MOT #5** 2012-12-20 15:20**MOT test number** 629925252345**Result** ✓ Passed**Advice** Nearside Front wheel bearing has slight play (2.5.A.3c)**Notice** Under-trays fitted obscuring some underside components**MOT #4** 2012-01-17 12:57**MOT test number** 347417412043**Result** ✓ Passed**MOT #3** 2012-01-17 11:33**MOT test number** 586487612001**Result** ✓ Passed**MOT #2** 2011-01-20 12:18**MOT test number** 267560921086**Result** ✓ Passed**MOT #1** 2009-11-10 15:05**MOT test number** 103964219386**Result** ✓ Passed**Advice** Offside Rear Tyre worn close to the legal limit (4.1.E.1)





Tax & MOT check

✓  
**Taxed**  
**Tax due:**  
1 August 2024

✓  
**MOT**  
**Expires:**  
14 August 2024

<b>Tax status</b>	Valid until 1 August
<b>Days left</b>	95
<b>MOT expiry date</b>	14 August 2024
<b>Full MOT history</b>	<a href="#">See MOT history</a>

Tax calculation

<b>Vehicle class</b>	48
<b>Band</b>	K
<b>Single payment (12 months)</b>	£ 395,00,-
<b>Single six month payment</b>	£ 217,25,-
<b>Total payable by 12 monthly instalments</b>	£ 414,75,-



Damage history

Check the damage history for this MERCEDES. See if, where and when this MERCEDES had damage and the car repair costs. We also check if this MERCEDES was scrapped. Download the premium report [here](#) for the results.

Damage 1

Date	
Category	
Type	

Damage 2

Date	
Category	
Type	



Extra MERCEDES salvage check



If this vehicle was seen at a salvage auction we offer: vehicle pictures, salvage location, retail value. Download the premium report [here](#) for more information.

More info >



Owner history

For how long did the current and previous owner(s) have this MERCEDES? How many owners did this MERCEDES have? Check it in the premium report and see all owner registrations. Download the full report [here](#).

*****	*****
*****	*****
*****	*****
*****	*****
*****	*****
*****	*****

More info >

Plate changes

See in this check if this MERCEDES had different number plates.

Number of plates	7
Current registration	*****
Plate since	2019-06-29
Current registration	*****
Plate since	2019-06-29

More info >



Finance check

Check if this MERCEDES is financed, has an outstanding loan or finance agreement. If you are purchasing a vehicle it is smart to ensure that any finance that may have been taken out on this MERCEDES has been settled.

If not, and you buy this MERCEDES then you could lose the money and the car you paid for.

Download the premium report [here](#) and check if this MERCEDES is financed.

Finance company	REDACTED	REDACTED
Date of agreement	REDACTED	REDACTED
Agreement type	REDACTED	REDACTED
Agreement term	REDACTED	REDACTED
Agreement number	REDACTED	REDACTED
Contact info	REDACTED	REDACTED

More info >



Mileage check

Odometer	In miles
Mileage registrations	25
First mileage registration	2006-01-27
Last registration	2023-08-15
Complete history	<a href="#">See info</a>



Registration #1	2006-01-27	16 mi
Registration #2	2009-11-10	21.285 mi
Registration #3	2011-01-20	27.417 mi
Registration #4	2012-01-17	44.658 mi
Registration #5	2012-01-17	31.929 mi
Registration #6	2012-12-20	36.258 mi
Registration #7	2014-01-07	41.784 mi
Registration #8	2014-01-08	41.784 mi
Registration #9	2015-01-13	49.655 mi
Registration #10	2015-01-13	49.655 mi
Registration #11	2016-01-04	59.005 mi
Registration #12	2017-01-10	65.961 mi
Registration #13	2018-01-11	71.519 mi
Registration #14	2019-01-11	71.519 mi
Registration #15	2019-01-11	71.519 mi
Registration #16	2019-01-11	71.519 mi
Registration #17	2019-01-11	71.519 mi
Registration #18	2019-01-11	71.519 mi
Registration #19	2019-01-11	71.519 mi
Registration #20	2019-01-11	71.519 mi
Registration #21	2019-01-11	71.519 mi
Registration #22	2019-01-11	71.519 mi
Registration #23	2019-01-11	71.519 mi
Registration #24	2019-01-11	71.519 mi
Registration #25	2019-01-11	71.519 mi



Dimensions & weight

Width	1991 mm
Height	1415 mm
Length	4652 mm
Wheel base	2715 mm
Kerb weight	1580 kg
Max. allowed weight	2035 kg

Additional information

Fuel tank capacity	62 l
Fuel delivery	Multi-Point Injection
Number of doors	2
Number of seats	4
Number of axles	2
Engine number	27294030344844