



RENAULT



report date: 2024-03-29

General information

Make	RENAULT
Model	MEGANE DYNAMIQUE TOMTOM ENERGY DCI S/S
Colour	Grey
Year of manufacture	2014
Top speed	118 mph
0 - 60 mph	12.1 seconds
Gearbox	6 speed Manual

Engine & fuel consumption

Power	81 kW / 110 HP / 110 BHP
Max. torque	260 Nm at 1.750 rpm
Engine capacity	1.461 cc
Cylinders	4
Fuel type	Diesel
Consumption city	72.4 mpg
Consumption extra urban	88.3 mpg
Consumption combined	80.7 mpg
CO2 emission	90 g/km
CO2 label	A

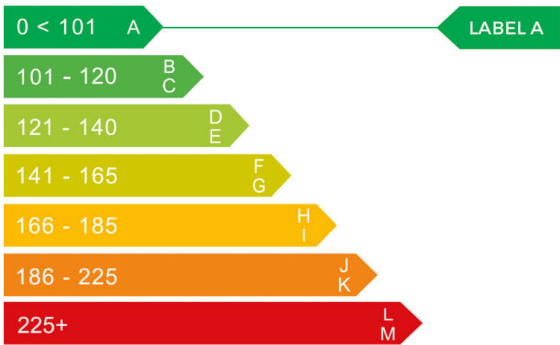



Internet history

Entry 2

Date	2023-09-22
Pictures	36
Listing price	<a href="#">View report</a>



source: [cargurus.co.uk](#)

Entry 1

Date	2021-02-04
Pictures	10
Listing price	<a href="#">View report</a>

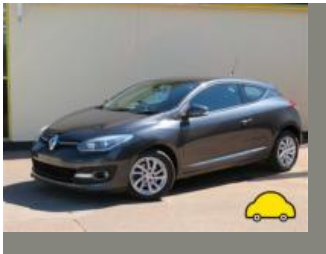
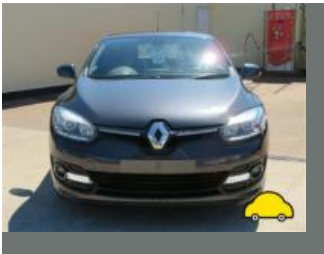

source: [autoonline.co.uk](#)



## MOT history

MOT expiry date	2024-09-14
MOT pass rate	64 %
MOT passed	7
Failed MOT tests	4
Total advice items	26
Total items failed	8

MOT #11	2023-09-15 14:05
MOT test number	735542628811
Result	✓ Passed
Next expiry date	2024-09-14

MOT #10	2023-09-14 13:26
MOT test number	320980621777
Result	✗ Failed
Fail	Offside Front Tyre has had the tread recut (5.2.3 (g))
Advice	Rear Tyre slightly damaged/cracking or perishing both (5.2.3 (d) (ii))

MOT #9	2022-11-26 13:09
MOT test number	691038770645
Result	✓ Passed
Advice	Rear Outer Tyre slightly damaged/cracking or perishing walls (5.2.3 (d) (ii))
Advice	Offside Front Anti-roll bar linkage ball joint has slight play (5.3.4 (a) (i))
Advice	Offside Front Tyre worn close to legal limit/worn on edge inner edges (5.2.3 (e))
Advice	Front Brake disc worn, pitted or scored, but not seriously weakened (1.1.14 (a) (ii))

**MOT #8** 2021-11-29 16:43**MOT test number** 717760471835**Result** ✓ Passed**MOT #7** 2021-03-25 15:14**MOT test number** 583724030651**Result** ✓ Passed**Advice** Offside Rear Tyre slightly damaged/cracking or perishing (5.2.3 (d) (ii))**Advice** Nearside Rear Tyre slightly damaged/cracking or perishing (5.2.3 (d) (ii))**MOT #6** 2021-03-23 14:59**MOT test number** 622778431563**Result** ✗ Failed**Advice** Offside Rear Tyre slightly damaged/cracking or perishing (5.2.3 (d) (ii))**Fail** Offside Rear Brake disc significantly and obviously worn (1.1.14 (a) (i))**Fail** Front Windscreen washer not working (3.5 (a))**Advice** Nearside Rear Tyre slightly damaged/cracking or perishing (5.2.3 (d) (ii))**Fail** Nearside Rear Brake disc significantly and obviously worn (1.1.14 (a) (i))**Fail** Emissions not tested (8.2.2.2 (e))**MOT #5** 2019-06-19 11:08**MOT test number** 133857594706**Result** ✓ Passed

**MOT #4** 2018-06-01 12:25**MOT test number** 345117416394**Result** ✓ Passed

- Advice** Nearside headlamp unit slightly insecure
- Advice** Nearside Front Shock absorbers light misting of oil or has limited damping effect (5.3.2 (b))
- Advice** Offside Rear tyre sidewall cracked 205/55/16
- Advice** Front bumper damaged
- Advice** Offside Front Shock absorbers light misting of oil or has limited damping effect (5.3.2 (b))
- Advice** Nearside Rear tyre sidewall cracked 205/55/16

**MOT #3** 2018-06-01 10:06**MOT test number** 596121665166**Result** ✗ Failed

- Advice** Nearside Front Shock absorbers light misting of oil or has limited damping effect (5.3.2 (b))
- Advice** Offside Rear tyre sidewall cracked 205/55/16
- Advice** Nearside Front Tyre worn close to legal limit/worn on edge also cracked on sidewall 205/55/16 (5.2.3 (e))
- Advice** Front bumper damaged
- Fail** Offside Headlamp aim too low (4.1.2 (a))
- Advice** Offside Front Shock absorbers light misting of oil or has limited damping effect (5.3.2 (b))
- Advice** Nearside Rear tyre sidewall cracked 205/55/16
- Advice** Offside Rear Nail in tyre
- Advice** Nearside headlamp unit slightly insecure
- Advice** Offside Front Tyre worn close to legal limit/worn on edge also cracked on sidewall 205/55/16 (5.2.3 (e))
- Fail** Nearside Headlamp aim too low (4.1.2 (a))



MOT #2	2017-06-12 16:09
MOT test number	903316833260
Result	✓ Passed
Advice	Items removed from driver's view prior to test

MOT #1	2017-06-12 14:00
MOT test number	689409084091
Result	✗ Failed
Advice	Items removed from driver's view prior to test
Fail	Nearside Front constant velocity joint gaiter insecure to the extent that it no longer prevents the ingress of dirt etc (2.5.C.1a)



Tax & MOT check

✓  
**Taxed**  
**Tax due:**  
1 November 2024

✓  
**MOT**  
**Expires:**  
14 September 2024

<b>Tax status</b>	Valid until 1 November
<b>Days left</b>	185
<b>MOT expiry date</b>	14 September 2024
<b>Full MOT history</b>	<a href="#">See MOT history</a>

Tax calculation

<b>Vehicle class</b>	49
<b>Band</b>	A
<b>Single payment (12 months)</b>	£ 0,00,-
<b>Single six month payment</b>	Not applicable
<b>Total payable by 12 monthly instalments</b>	Not applicable



Damage history

Check the damage history for this RENAULT. See if, where and when this RENAULT had damage and the car repair costs. We also check if this RENAULT was scrapped. Download the premium report [here](#) for the results.

Damage 1

Date	
Category	
Type	

Damage 2

Date	
Category	
Type	



Extra RENAULT salvage check



If this vehicle was seen at a salvage auction we offer: vehicle pictures, salvage location, retail value. Download the premium report [here](#) for more information.

More info >





Vehicle valuation

What is this car worth? See the vehicle value of this RENAULT in the premium report. We check: purchase value, age, mileage, MOT history, damages and online sale prices.

Trade retail value	£ 19,999
Auction value	£ 19,999
Average private trade value	£ 19,999

More info >



Owner history

For how long did the current and previous owner(s) have this RENAULT? How many owners did this RENAULT have? Check it in the premium report and see all owner registrations. Download the full report [here](#).

*****	*****
*****	*****
*****	*****
*****	*****
*****	*****
*****	*****
*****	*****

More info >

Plate changes

See in this check if this RENAULT had different number plates.

Number of plates	1
Current registration	*****
Plate since	2019-03-29
Current registration	*****
Plate since	2019-03-29

More info >



Finance check

Check if this RENAULT is financed, has an outstanding loan or finance agreement. If you are purchasing a vehicle it is smart to ensure that any finance that may have been taken out on this RENAULT has been settled.

If not, and you buy this RENAULT then you could lose the money and the car you paid for.

Download the premium report [here](#) and check if this RENAULT is financed.

Finance company	REDACTED	REDACTED
Date of agreement	REDACTED	REDACTED
Agreement type	REDACTED	REDACTED
Agreement term	REDACTED	REDACTED
Agreement number	REDACTED	REDACTED
Contact info	REDACTED	REDACTED

More info >



Mileage check

Odometer	In miles
Mileage registrations	14
First mileage registration	2014-06-27
Last registration	2023-09-15
Complete history	<a href="#">See info</a>



Registration #1	2014-06-27	23 mi
Registration #2	2017-06-12	25.619 mi
Registration #3	2017-06-12	25.619 mi
Registration #4	2018-06-01	28.051 mi
Registration #5	2018-06-01	28.051 mi
Registration #6	2019-06-19	30.706 mi
Registration #7	2020-06-01	33.357 mi
Registration #8	2021-06-01	36.008 mi
Registration #9	2022-06-01	38.659 mi
Registration #10	2023-06-01	41.310 mi
Registration #11	2023-06-01	41.310 mi
Registration #12	2023-06-01	41.310 mi
Registration #13	2023-06-01	41.310 mi
Registration #14	2023-06-01	41.310 mi

More info >



Car features

The RENAULT factory car options list is only available in the premium report.

S0225	Air conditioning
S0295	
S0482	
S0501	
S0566	
S0567	
S0569	

View the complete RENAULT factory list for this vehicle [here](#).

More info >

Safety ratings

NCAP rating	★★★★★
Adult	83%
Children	78%
Pedestrian	60%
Safety systems	56%
Overall rating	72%
Video	<a href="#">see crash video</a>



Dimensions & weight

Width	2037 mm
Height	1423 mm
Length	4312 mm
Wheel base	2640 mm
Kerb weight	1205 kg
Max. allowed weight	1805 kg

Additional information

Fuel tank capacity	60 l
Fuel delivery	Direct Injection
Number of doors	3
Number of seats	5

<b>Number of axles</b>	2
<b>Engine number</b>	D510601