



HONDA



report date: 2024-03-29

General information

Make	HONDA
Model	ACCORD VTEC EX
Colour	Black
Year of manufacture	2006
Top speed	134 mph
0 - 60 mph	10.6 seconds
Gearbox	5 speed automatic

Engine & fuel consumption

Power	153 BHP
Max. torque	190 Nm at 4.500 rpm
Engine capacity	1.998 cc
Cylinders	4
Fuel type	Petrol
Consumption city	23.2 mpg
Consumption extra urban	44.8 mpg
Consumption combined	33.6 mpg
CO2 emission	200 g/km
CO2 label	J





Internet history

Entry 1

Date	2021-07-06
Pictures	6
Listing price	View report

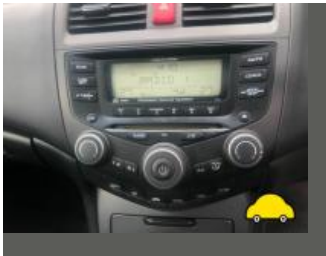
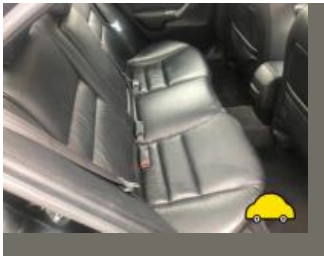

source: cargurus.co.uk



MOT history

MOT expiry date	2025-02-25
MOT pass rate	75 %
MOT passed	15
Failed MOT tests	5
Total advice items	61
Total items failed	3

MOT #202024-02-22 16:46

MOT test number133112373880

Result✓ Passed

Next expiry date2025-02-25

- Minor

Nearside Front Suspension arm ball joint dust cover severely deteriorated (5.3.4 (b) (i))
- Advice

Front Registration plate deteriorated but not likely to be misread (0.1 (b))
- Minor

Registration plate lamp inoperative in the case of multiple lamps or light sources (4.7.1 (b) (i))
- Advice

Both rear inner sills corroded
- Advice

Offside Front Tyre worn close to legal limit/worn on edge (5.2.3 (e))
- Advice

Rear Sub-frame corroded but not seriously weakened (5.3.3 (b) (i))
- Minor

Offside Front Suspension arm ball joint dust cover severely deteriorated (5.3.4 (b) (i))
- Advice

Nearside Front Tyre worn close to legal limit/worn on edge 205/55/16 (5.2.3 (e))
- Advice

Offside Rear Tyre worn close to legal limit/worn on edge (5.2.3 (e))

**MOT #19**

2024-02-22 09:56

MOT test number

404619140575

Result**✗ Failed**

- Minor** Offside Front Suspension arm ball joint dust cover severely deteriorated (5.3.4 (b) (i))
- Advice** Front Registration plate deteriorated but not likely to be misread (0.1 (b))
- Advice** Nearside Front Tyre worn close to legal limit/worn on edge 205/55/16 (5.2.3 (e))
- MAJOR** Engine MIL inoperative or indicates a malfunction (8.2.1.2 (h))
- Advice** Offside Rear Tyre worn close to legal limit/worn on edge (5.2.3 (e))
- MAJOR** Offside Front Headlamp aim projected beam image is obviously incorrect (4.1.2 (c))
- Minor** Nearside Front Suspension arm ball joint dust cover severely deteriorated (5.3.4 (b) (i))
- Advice** Rear Sub-frame corroded but not seriously weakened (5.3.3 (b) (i))
- Minor** Registration plate lamp inoperative in the case of multiple lamps or light sources (4.7.1 (b) (i))
- Advice** Both rear inner sills corroded
- Advice** Offside Front Tyre worn close to legal limit/worn on edge (5.2.3 (e))
- MAJOR** Nearside Front Windscreen wiper does not clear the windscreen effectively (3.4 (b) (ii))
- MAJOR** Nearside Front Headlamp aim projected beam image is obviously incorrect (4.1.2 (c))
- MAJOR** Offside Front Anti-roll bar ball joint excessively worn (5.3.4 (a) (i))

MOT #18

2023-02-20 15:13

MOT test number

296674839329

Result**✓ Passed**

- Advice** Offside Front Suspension arm pin or bush worn but not resulting in excessive movement (5.3.4 (a) (i))
- Advice** Rear Subframe mounting prescribed area is corroded but not considered excessive (5.3.6 (a) (i))
- Advice** Offside Front Suspension arm pin or bush worn but not resulting in excessive movement (5.3.4 (a) (i))
- Advice** Rear Anti-roll bar corroded but not seriously weakened (5.3.3 (b) (i))

**MOT #17**

2023-02-20 10:20

MOT test number

321022819192

Result**✗ Failed**

- MAJOR** Engine MIL inoperative or indicates a malfunction (8.2.1.2 (h))
- Advice** Offside Front Suspension arm pin or bush worn but not resulting in excessive movement (5.3.4 (a) (i))
- Advice** Rear Subframe mounting prescribed area is corroded but not considered excessive (5.3.6 (a) (i))
- Advice** Offside Front Suspension arm pin or bush worn but not resulting in excessive movement (5.3.4 (a) (i))
- Advice** Rear Anti-roll bar corroded but not seriously weakened (5.3.3 (b) (i))
- Advice** Offside Front Service brake fluctuating, but not excessively (1.2.1 (e))
- Minor** Registration plate lamp inoperative in the case of multiple lamps or light sources (4.7.1 (b) (i))

MOT #16

2022-02-26 14:01

MOT test number

334290281105

Result**✓ Passed**

- Advice** Nearside Front Tyre worn close to legal limit/worn on edge (5.2.3 (e))
- Minor** Registration plate lamp inoperative in the case of multiple lamps or light sources (4.7.1 (b) (i))
- Advice** Child Seat fitted not allowing full inspection of adult belt
- Advice** Offside Front Tyre worn close to legal limit/worn on edge 205/55/16 worn out on edge (5.2.3 (e))
- Advice** Offside Rear Brake disc worn, pitted or scored, but not seriously weakened (1.1.14 (a) (ii))
- Advice** Front Brake pad(s) wearing thin (1.1.13 (a) (ii))

**MOT #15**

2022-02-25 17:49

MOT test number

446468719102

Result

✗ Failed

Advice Offside Front Tyre worn close to legal limit/worn on edge 205/55/16 worn out on edge (5.2.3 (e))**Advice** Offside Rear Brake disc worn, pitted or scored, but not seriously weakened (1.1.14 (a) (ii))**MAJOR** Nearside Front Anti-roll bar linkage ball joint dust cover no longer prevents the ingress of dirt (5.3.4 (b) (ii))**Advice** Front Brake pad(s) wearing thin (1.1.13 (a) (ii))**Advice** Nearside Front Tyre worn close to legal limit/worn on edge (5.2.3 (e))**Minor** Registration plate lamp inoperative in the case of multiple lamps or light sources (4.7.1 (b) (i))**Advice** Child Seat fitted not allowing full inspection of adult belt**MOT #14**

2021-02-26 11:13

MOT test number

937956024748

Result

✓ Passed

Advice Front Brake pad(s) wearing thin (1.1.13 (a) (ii))**MOT #13**

2019-06-20 09:30

MOT test number

306421689124

Result

✓ Passed

Advice Offside Front Inner Tyre worn close to legal limit/worn on edge (5.2.3 (e))**Advice** Nearside Rear Brake pad(s) wearing thin (1.1.13 (a) (ii))**MOT #12**

2018-05-15 11:56

MOT test number

970969056423

Result

✓ Passed

Advice Offside Rear Inner Tyre worn close to the legal limit (4.1.E.1)

**MOT #11** 2018-05-15 11:56**MOT test number** 712233651963**Result** ✗ Failed**Advice** Offside Rear Inner Tyre worn close to the legal limit (4.1.E.1)**Pass with rectification** Offside Registration plate lamp not working (1.1.C.1d)**MOT #10** 2017-05-18 10:32**MOT test number** 296492372439**Result** ✓ Passed**MOT #9** 2016-05-26 10:42**MOT test number** 633696091250**Result** ✓ Passed**Advice** Front Brake pad(s) wearing thin (3.5.1g)**MOT #8** 2015-05-19 11:22**MOT test number** 285169235458**Result** ✓ Passed**Advice** Rear brake disc worn, pitted or scored, but not seriously weakened (3.5.1i)**Advice** Rear Brake pad(s) wearing thin (3.5.1g)**MOT #7** 2014-05-15 11:32**MOT test number** 115075134195**Result** ✓ Passed**Advice** Rear Brake pad(s) wearing thin (3.5.1g)**Notice** Engine covers fitted obscuring some components in the engine bay**Notice** Under-trays fitted obscuring some underside components

**MOT #6** 2013-05-14 13:10**MOT test number** 707194833196**Result** ✓ Passed**MOT #5** 2012-05-14 11:05**MOT test number** 465745932137**Result** ✓ Passed**MOT #4** 2011-05-11 09:04**MOT test number** 578041431144**Result** ✓ Passed**MOT #3** 2009-12-30 16:23**MOT test number** 603424769342**Result** ✓ Passed**Advice** Front Brake pad(s) wearing thin (3.5.1g)**MOT #2** 2009-12-23 09:51**MOT test number** 423327259371**Result** ✗ Failed**Fail** Front Tyre tread depth below requirements of 1.6mm (4.1.E.1)**Advice** Front Brake pad(s) wearing thin (3.5.1g)**Fail** Offside Rear Mechanical brake component has restricted free movement (3.5.1k)**Advice** Rear Brake pad(s) wearing thin (3.5.1g)**MOT #1** 2009-03-23 10:18**MOT test number** 893502889086**Result** ✓ Passed



Tax & MOT check

✓
Taxed

Tax due:
1 July 2024

✓
MOT

Expires:
25 February 2025

Tax status	Valid until 1 July
Days left	63
MOT expiry date	25 February 2025
Full MOT history	See MOT history

Tax calculation

Vehicle class	48
Band	J
Single payment (12 months)	£ 365,00,-
Single six month payment	£ 200,75,-
Total payable by 12 monthly instalments	£ 383,25,-



Damage history

Check the damage history for this HONDA. See if, where and when this HONDA had damage and the car repair costs. We also check if this HONDA was scrapped. Download the premium report [here](#) for the results.

Damage 1

Date	
Category	
Type	

Damage 2

Date	
Category	
Type	



Extra HONDA salvage check



If this vehicle was seen at a salvage auction we offer: vehicle pictures, salvage location, retail value. Download the premium report [here](#) for more information.

More info >



Vehicle valuation

What is this car worth? See the vehicle value of this HONDA in the premium report. We check: purchase value, age, mileage, MOT history, damages and online sale prices.

Trade retail value	£ 19,999
Auction value	£ 19,999
Average private trade value	£ 19,999

More info >



Owner history

For how long did the current and previous owner(s) have this HONDA? How many owners did this HONDA have? Check it in the premium report and see all owner registrations. Download the full report [here](#).

Owner	From	To
Owner	From	To
Owner	From	To
Owner	From	To
Owner	From	To
Owner	From	To
Owner	From	To

More info >

Plate changes

See in this check if this HONDA had different number plates.

Number of plates	1
Current registration	 
Plate since	2024-03-29
Current registration	 
Plate since	2024-03-29

More info >



Finance check

Check if this HONDA is financed, has an outstanding loan or finance agreement. If you are purchasing a vehicle it is smart to ensure that any finance that may have been taken out on this HONDA has been settled.

If not, and you buy this HONDA then you could lose the money and the car you paid for.

Download the premium report [here](#) and check if this HONDA is financed.

Finance company	XXXXXXXX	XXXX
Date of agreement	XXXXXXXX	XXXX
Agreement type	XXXXXXXX	XXXX
Agreement term	XXXXXXXX	XXXX
Agreement number	XXXXXXXX	XXXX
Contact info	XXXXXXXX	XXXX

More info >



Mileage check

Odometer	In miles
Mileage registrations	22
First mileage registration	2006-03-30
Last registration	2024-02-22
Complete history	See info

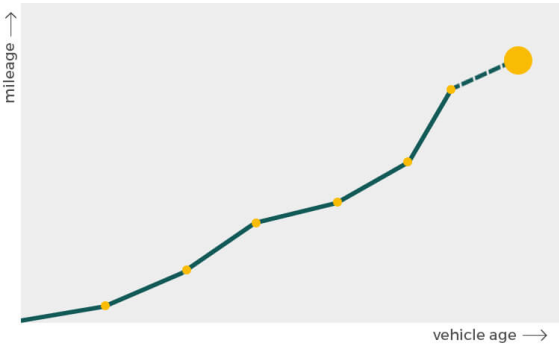

Registration #1	2006-03-30	21 mi
Registration #2	2009-03-23	22.612 mi
Registration #3	2009-12-23	28.995 mi
Registration #4	2009-12-30	28.996 mi
Registration #5	2011-05-11	30.488 mi
Registration #6	2012-05-14	42.116 mi
Registration #7	2013-05-14	50.999 mi
Registration #8	2014-05-15	61.941 mi
Registration #9	2015-05-19	72.486 mi
Registration #10	2016-05-26	80.307 mi
Registration #11	2017-05-18	88.093 mi
Registration #12	2018-05-22	95.277 mi
Registration #13	2019-05-22	102.277 mi
Registration #14	2020-05-22	109.277 mi
Registration #15	2021-05-22	116.277 mi
Registration #16	2022-05-22	123.277 mi
Registration #17	2023-05-22	130.277 mi
Registration #18	2024-02-22	137.277 mi
Registration #19	2024-02-22	137.277 mi
Registration #20	2024-02-22	137.277 mi
Registration #21	2024-02-22	137.277 mi
Registration #22	2024-02-22	137.277 mi

More info >



Safety ratings

NCAP rating	★★★★☆
Video	see crash video

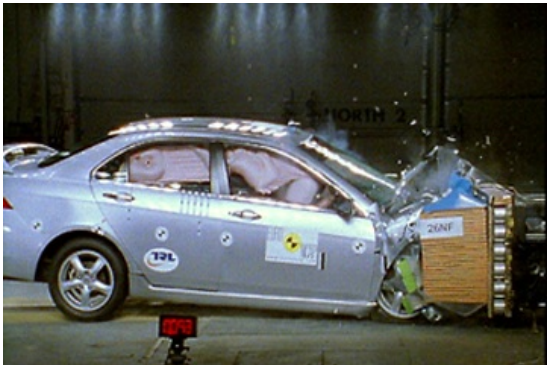

Dimensions & weight

Width	1760 mm
Height	1445 mm
Length	4665 mm
Wheel base	2670 mm
Kerb weight	1401 kg

Additional information

Fuel tank capacity	65 l
Fuel delivery	Multi-Point Injection
Number of doors	4
Number of seats	5
Engine number	K20Z21108111