



PEUGEOT



MW6IVLA

report date: 2024-03-28

General information

|                     |                |
|---------------------|----------------|
| Make                | PEUGEOT        |
| Model               | 207 SPORTIUM   |
| Colour              | White          |
| Year of manufacture | 2012           |
| Top speed           | 104 mph        |
| 0 - 60 mph          | 15.7 seconds   |
| Gearbox             | 5 speed Manual |

Engine & fuel consumption

|                         |                     |
|-------------------------|---------------------|
| Power                   | 73 BHP              |
| Max. torque             | 118 Nm at 3.300 rpm |
| Engine capacity         | 1.360 cc            |
| Cylinders               | 4                   |
| Fuel type               | Petrol              |
| Consumption city        | 32.8 mpg            |
| Consumption extra urban | 57.7 mpg            |
| Consumption combined    | 44.8 mpg            |
| CO2 emission            | 145 g/km            |
| CO2 label               | F                   |

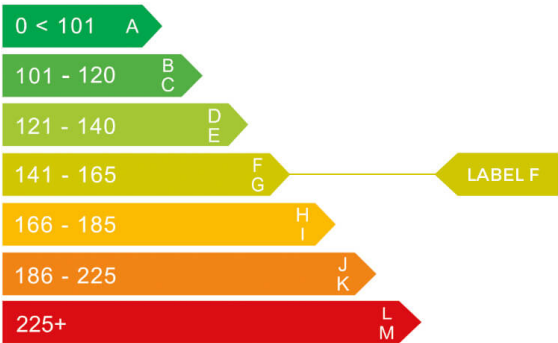



Internet history

Entry 1

|               |                             |
|---------------|-----------------------------|
| Date          | 2021-07-15                  |
| Pictures      | 6                           |
| Listing price | <a href="#">View report</a> |

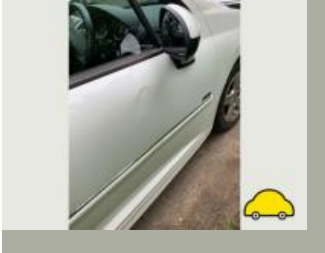

source: [autotrader.co.uk](https://www.autotrader.co.uk)



## MOT history

|                    |            |
|--------------------|------------|
| MOT expiry date    | 2025-02-24 |
| MOT pass rate      | 77 %       |
| MOT passed         | 10         |
| Failed MOT tests   | 3          |
| Total advice items | 20         |
| Total items failed | 5          |

|                  |                  |
|------------------|------------------|
| MOT #13          | 2024-02-24 10:04 |
| MOT test number  | 673724117750     |
| Result           | ✓ Passed         |
| Next expiry date | 2025-02-24       |

|                 |   |
|-----------------|---|
| MOT #12         | 2024-02-17 09:32  |
| MOT test number | 700686847864  |
| Result          | ✗ Failed  |
| Fail            | Nearside Rear Direction indicator incorrect colour (4.4.3 (a))  |
| Advice          | Oil leak, but not excessive oil leak at engine bay (8.4.1 (a) (i))  |
| Fail            | Nearside Rear Wheel bearing rough when rotated (5.1.3 (b) (i))  |
| Advice          | Offside Rear Direction indicator slightly discoloured (4.4.3 (a))   |
| Fail            | Nearside Front Steering rack gaiter missing or no longer prevents the ingress of dirt steering rack gaiter split (2.1.3 (g) (ii)) |

|                 |   |
|-----------------|---|
| MOT #11         | 2023-01-27 15:19  |
| MOT test number | 707879887508  |
| Result          | ✓ Passed  |
| Minor           | Nearside Steering rack gaiter damaged or deteriorated, but preventing the ingress of dirt (2.1.3 (g) (i)) |

**MOT #10** 2022-02-25 12:10**MOT test number** 537346645692**Result** ✓ Passed**MOT #9** 2021-03-25 13:09**MOT test number** 981960521636**Result** ✓ Passed**Advice** Offside Front Brake pad(s) wearing thin (1.1.13 (a) (ii))**Advice** Central Rear Exhaust mounting defective (6.1.2 (a))**Advice** Nearside Front Brake pad(s) wearing thin (1.1.13 (a) (ii))**MOT #8** 2020-03-31 10:15**MOT test number** 324311209744**Result** ✓ Passed**Advice** Front Tyre worn close to legal limit/worn on edge both (5.2.3 (e))**MOT #7** 2019-03-19 14:41**MOT test number** 842767015776**Result** ✓ Passed**Advice** Rear exhaust mount broken/missing but exhaust still secure**Advice** Exhaust has a minor leak of exhaust gases (6.1.2 (a))**MOT #6** 2018-03-13 13:46**MOT test number** 411325554170**Result** ✓ Passed**Advice** Rear exhaust mount broken but exhaust is still secure

**MOT #5** 2018-03-13 13:46**MOT test number** 197377384207**Result** ✗ Failed**Advice** Rear exhaust mount broken but exhaust is still secure**Pass with rectification** Offside Registration plate lamp not working (1.1.C.1d)**MOT #4** 2017-02-17 14:12**MOT test number** 855469165940**Result** ✓ Passed**Advice** Rear exhaust mount missing but exhaust is still secure**Advice** Nearside front tyre worn close to legal limit and worn on edges**Advice** Nearside rear tyre has nail in**MOT #3** 2017-02-17 14:12**MOT test number** 697025411540**Result** ✗ Failed**Pass with rectification** Nearside Registration plate lamp not working (1.1.C.1d)**Advice** Nearside front tyre worn close to legal limit and worn on edges**Advice** Nearside rear tyre has nail in**Advice** Rear exhaust mount missing but exhaust is still secure**MOT #2** 2016-01-30 11:18**MOT test number** 125321212818**Result** ✓ Passed**Advice** Rear exhaust mount broken but exhaust is still secure



|                 |                                |
|-----------------|--------------------------------|
| MOT #1          | 2015-01-28 13:07               |
| MOT test number | 138108725012                   |
| Result          | ✓ Passed                       |
| Notice          | Centre exhaust hanger insecure |
| Notice          | Front brake pads getting low   |



Tax & MOT check

✓  
**Taxed**  
**Tax due:**  
1 July 2024

✓  
**MOT**  
**Expires:**  
24 February 2025

|                         |                                 |
|-------------------------|---------------------------------|
| <b>Tax status</b>       | Valid until 1 July              |
| <b>Days left</b>        | 64                              |
| <b>MOT expiry date</b>  | 24 February 2025                |
| <b>Full MOT history</b> | <a href="#">See MOT history</a> |

Tax calculation

|  |            |
|--|------------|
| <b>Vehicle class</b>                           | 48         |
| <b>Band</b>                                    | F          |
| <b>Single payment (12 months)</b>              | £ 200,00,- |
| <b>Single six month payment</b>                | £ 110,00,- |
| <b>Total payable by 12 monthly instalments</b> | £ 210,00,- |



Damage history

Check the damage history for this PEUGEOT. See if, where and when this PEUGEOT had damage and the car repair costs. We also check if this PEUGEOT was scrapped. Download the premium report [here](#) for the results.

Damage 1

|          |  |
|----------|--|
| Date     |  |
| Category |  |
| Type     |  |

Damage 2

|          |  |
|----------|--|
| Date     |  |
| Category |  |
| Type     |  |



Extra PEUGEOT salvage check



If this vehicle was seen at a salvage auction we offer: vehicle pictures, salvage location, retail value. Download the premium report [here](#) for more information.

More info >





Vehicle valuation

What is this car worth? See the vehicle value of this PEUGEOT in the premium report. We check: purchase value, age, mileage, MOT history, damages and online sale prices.

|                             |          |
|-----------------------------|----------|
| Trade retail value          | £ 19,999 |
| Auction value               | £ 19,999 |
| Average private trade value | £ 19,999 |

More info >



Owner history

For how long did the current and previous owner(s) have this PEUGEOT? How many owners did this PEUGEOT have? Check it in the premium report and see all owner registrations. Download the full report [here](#).

|       |              |
|-------|--------------|
| Owner | Registration |
| Owner | Registration |
| Owner | Registration |
| Owner | Registration |
| Owner | Registration |
| Owner | Registration |
| Owner | Registration |

More info >

Plate changes

See in this check if this PEUGEOT had different number plates.

|                      |               |
|----------------------|---------------|
| Number of plates     | 1             |
| Current registration | <b>XXXXXX</b> |
| Plate since          | 2024-03-28    |
| Current registration | <b>XXXXXX</b> |
| Plate since          | 2024-03-28    |

More info >



Finance check

Check if this PEUGEOT is financed, has an outstanding loan or finance agreement. If you are purchasing a vehicle it is smart to ensure that any finance that may have been taken out on this PEUGEOT has been settled.

If not, and you buy this PEUGEOT then you could lose the money and the car you paid for.

Download the premium report [here](#) and check if this PEUGEOT is financed.

|                   |          |      |
|-------------------|----------|------|
| Finance company   | XXXXXXXX | XXXX |
| Date of agreement | XXXXXXXX | XXXX |
| Agreement type    | XXXXXXXX | XXXX |
| Agreement term    | XXXXXXXX | XXXX |
| Agreement number  | XXXXXXXX | XXXX |
| Contact info      | XXXXXXXX | XXXX |

More info >



Mileage check

|                            |                          |
|----------------------------|--------------------------|
| Odometer                   | In miles                 |
| Mileage registrations      | 15                       |
| First mileage registration | 2012-01-23               |
| Last registration          | 2024-02-24               |
| Complete history           | <a href="#">See info</a> |



|                  |            |           |
|------------------|------------|-----------|
| Registration #1  | 2012-01-23 | 9 mi      |
| Registration #2  | 2015-01-28 | 23.741 mi |
| Registration #3  | 2016-01-30 | 29.550 mi |
| Registration #4  | 2017-02-17 | 35.988 mi |
| Registration #5  | 2017-02-17 | 35.988 mi |
| Registration #6  | 2018-03-13 | 40.495 mi |
| Registration #7  | 2018-03-13 | 40.495 mi |
| Registration #8  | 2019-03-19 | 45.844 mi |
| Registration #9  | 2019-03-19 | 45.844 mi |
| Registration #10 | 2019-03-19 | 45.844 mi |
| Registration #11 | 2019-03-19 | 45.844 mi |
| Registration #12 | 2019-03-19 | 45.844 mi |
| Registration #13 | 2019-03-19 | 45.844 mi |
| Registration #14 | 2019-03-19 | 45.844 mi |
| Registration #15 | 2019-03-19 | 45.844 mi |

More info >



Car features

The PEUGEOT factory car options list is only available in the premium report.

|       |                  |
|-------|------------------|
| S0225 | Air conditioning |
| S0295 |                  |
| S0482 |                  |
| S0501 |                  |
| S0566 |                  |
| S0567 |                  |
| S0569 |                  |

View the complete PEUGEOT factory list for this vehicle [here](#).

More info >

Safety ratings

NCAP rating



Video

[see crash video](#)



Dimensions & weight

|                     |         |
|---------------------|---------|
| Width               | 1920 mm |
| Height              | 1502 mm |
| Length              | 4030 mm |
| Wheel base          | 2540 mm |
| Kerb weight         | 1245 kg |
| Max. allowed weight | 1617 kg |

Additional information

|                    |                       |
|--------------------|-----------------------|
| Fuel tank capacity | 50 l                  |
| Fuel delivery      | Multi-Point Injection |
| Number of doors    | 5                     |
| Number of seats    | 5                     |

|                        |             |
|------------------------|-------------|
| <b>Number of axles</b> | 2           |
| <b>Engine number</b>   | FSX46410607 |