



report date: 2024-03-29

General information

Make	MAZDA
Model	2 SE-L MHEV
Colour	-
Year of manufacture	-
Top speed	106 mph
Gearbox	6 speed Manual

Engine & fuel consumption

Power	74 BHP
Max. torque	135 Nm at 3.800 rpm
Cylinders	4
Fuel type	Petrol
Consumption combined	53.3 mpg





Internet history

Entry 1

Date	2021-02-01
Pictures	10
Listing price	View report

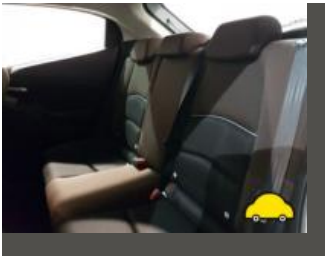
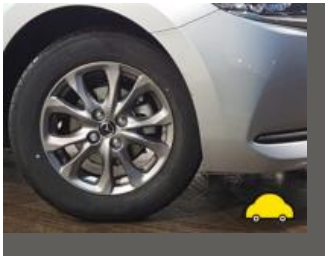
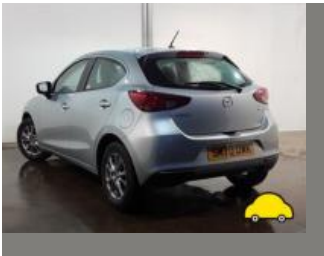

source: [autoonline.co.uk](https://www.autoonline.co.uk)



Damage history

Check the damage history for this MAZDA. See if, where and when this MAZDA had damage and the car repair costs. We also check if this MAZDA was scrapped. Download the premium report [here](#) for the results.

Damage 1

Date	
Category	
Type	

Damage 2

Date	
Category	
Type	



Extra MAZDA salvage check



If this vehicle was seen at a salvage auction we offer: vehicle pictures, salvage location, retail value. Download the premium report [here](#) for more information.

More info >



Vehicle valuation

What is this car worth? See the vehicle value of this MAZDA in the premium report. We check: purchase value, age, mileage, MOT history, damages and online sale prices.

Trade retail value	£ 19,299
Auction value	£ 19,299
Average private trade value	£ 19,299

More info >



Owner history

For how long did the current and previous owner(s) have this MAZDA? How many owners did this MAZDA have? Check it in the premium report and see all owner registrations. Download the full report [here](#).

Owner	Start date
Owner	Start date
Owner	Start date
Owner	Start date
Owner	Start date
Owner	Start date
Owner	Start date

More info >

Plate changes

See in this check if this MAZDA had different number plates.

Number of plates	1
Current registration	
Plate since	2024-03-29
Current registration	
Plate since	2024-03-29

More info >



Finance check

Check if this MAZDA is financed, has an outstanding loan or finance agreement. If you are purchasing a vehicle it is smart to ensure that any finance that may have been taken out on this MAZDA has been settled.

If not, and you buy this MAZDA then you could lose the money and the car you paid for.

Download the premium report [here](#) and check if this MAZDA is financed.

Finance company	XXXXXXXXXX XXXX
Date of agreement	XXXXXXXXXX XXXX
Agreement type	XXXXXXXXXX XXXX
Agreement term	XXXXXXXXXX XXXX
Agreement number	XXXXXXXXXX XXXX
Contact info	XXXXXXXXXX XXXX

More info >



Mileage check

Mileage registrations 1



Registration #1 2019-01-01 2024-03-29

More info >



Safety ratings

NCAP rating	★★★★☆
Adult	86%
Children	78%
Pedestrian	84%
Safety systems	64%
Overall rating	79%
Video	see crash video



Dimensions & weight

Width	1695 mm
Height	1515 mm
Length	4070 mm
Wheel base	2570 mm
Kerb weight	1059 kg

Additional information

Fuel tank capacity	44 l
Number of doors	5
Number of seats	5
Number of axles	2
Engine number	P5 20660357