



HONDA



report date: 2024-03-28

General information

Make	HONDA
Model	STREAM V-TEC SE SPORT
Colour	Blue
Year of manufacture	2003
Top speed	110 mph
0 - 60 mph	10.1 seconds
Gearbox	5 speed Manual

Engine & fuel consumption

Power	148 BHP
Max. torque	192 Nm at 4.000 rpm
Engine capacity	1.998 cc
Cylinders	4
Fuel type	Petrol
Consumption city	24.1 mpg
Consumption extra urban	36.7 mpg
Consumption combined	31.0 mpg
CO2 emission	216 g/km
CO2 label	K





Internet history

Entry 1

Date	2021-01-31
Pictures	8
Listing price	<a href="#">View report</a>

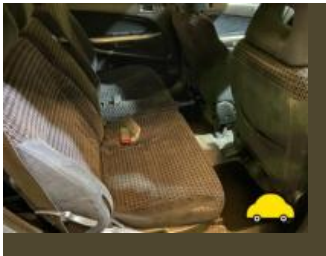
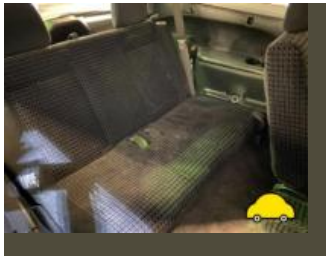

source: [autoonline.co.uk](#)



MOT history

MOT expiry date	2024-11-30
MOT pass rate	63 %
MOT passed	19
Failed MOT tests	11
Total advice items	82
Total items failed	41

MOT #30	2023-12-01 13:21
MOT test number	739864770931
Result	✓ Passed
Next expiry date	2024-11-30
Minor	Nearside Rear Position lamp with a multiple light source up to 1/2 not functioning (4.2.1 (a) (i))
Advice	Offside Rear Brake pipe corroded, covered in grease or other material (1.1.11 (c))
Minor	Nearside Front Lower Suspension component ball joint dust cover severely deteriorated (5.3.4 (b) (i))
Advice	Nearside Rear Brake pipe corroded, covered in grease or other material (1.1.11 (c))
Advice	Nearside Front Tyre worn close to legal limit/worn on edge (5.2.3 (e))
Minor	Nearside Registration plate lamp inoperative in the case of multiple lamps or light sources (4.7.1 (b) (i))

**MOT #29**

2023-11-21 11:11

**MOT test number**

667733165934

**Result**

✗ Failed

- Fail** Rear Exhaust has a major leak of exhaust gases (6.1.2 (a))
- Advice** Offside Rear Brake pipe corroded, covered in grease or other material (1.1.11 (c))
- Minor** Nearside Registration plate lamp inoperative in the case of multiple lamps or light sources (4.7.1 (b) (i))
- Fail** Exhaust Lambda reading after 2nd fast idle outside specified limits (8.2.1.2 (c))
- Fail** Offside Rear Brake pad(s) less than 1.5 mm thick (1.1.13 (a) (ii))
- Fail** Exhaust system insecure (6.1.2 (a))
- Advice** Nearside Rear Brake pipe corroded, covered in grease or other material (1.1.11 (c))
- Minor** Nearside Rear Position lamp with a multiple light source up to 1/2 not functioning (4.2.1 (a) (i))
- Fail** Nearside Rear Suspension component mounting prescribed area excessively corroded significantly reducing structural strength (5.3.6 (a) (i))
- Advice** Nearside Front Tyre worn close to legal limit/worn on edge (5.2.3 (e))
- Minor** Nearside Front Lower Suspension component ball joint dust cover severely deteriorated (5.3.4 (b) (i))

**MOT #28**

2022-11-23 07:58

**MOT test number**

870121640520

**Result**

✓ Passed

- Advice** Rear Brake pad(s) wearing thin (BOTH SIDES) (1.1.13 (a) (ii))
- Advice** Rear Brake pipe corroded, covered in grease or other material (BOTH SIDES) (1.1.11 (c))
- Advice** Rear Integral body structure is corroded but structural rigidity is not significantly reduced (UNDER SIDE) (6.1.1 (c) (i))

**MOT #27**

2022-11-15 11:27

**MOT test number**

934386049332

**Result**

✗ Failed

**Advice** Offside Rear Brake pipe corroded, covered in grease or other material (1.1.11 (c))**Minor** Nearside Rear Position lamp with a multiple light source up to 1/2 not functioning (4.2.1 (a) (i))**Fail** Offside Rear Suspension component mounting prescribed area excessively corroded significantly reducing structural strength (5.3.6 (a) (i))**Advice** Rear Exhaust mounting defective (6.1.2 (a))**Minor** Nearside Registration plate lamp inoperative in the case of multiple lamps or light sources (4.7.1 (b) (i))**Fail** Nearside Rear Suspension component mounting prescribed area excessively corroded significantly reducing structural strength (5.3.6 (a) (i))**Fail** Offside Rear Brake pad(s) less than 1.5 mm thick (1.1.13 (a) (ii))**Fail** Nearside Rear Subframe mounting prescribed area excessively corroded significantly reducing structural strength (5.3.6 (a) (i))**MOT #26**

2021-11-18 08:30

**MOT test number**

397784305798

**Result**

✓ Passed

**Advice** All under sealed**Minor** Offside Front Track rod end ball joint dust cover damaged or deteriorated, but preventing the ingress of dirt (2.1.3 (g) (i))**Minor** Nearside Front Track rod end ball joint dust cover damaged or deteriorated, but preventing the ingress of dirt (2.1.3 (g) (i))



MOT #25

2021-11-16 08:03

MOT test number

818919092584

Result

✗ Failed

- Minor

Offside Front Track rod end ball joint dust cover damaged or deteriorated, but preventing the ingress of dirt (2.1.3 (g) (i))
- Fail

Offside Rear Seat belt anchorage prescribed area strength or continuity significantly reduced (7.1.1 (a) (i))
- Advice

All under sealed
- Minor

Nearside Front Track rod end ball joint dust cover damaged or deteriorated, but preventing the ingress of dirt (2.1.3 (g) (i))
- Fail

Nearside Rear Seat belt anchorage prescribed area strength or continuity significantly reduced (7.1.1 (a) (i))
- Fail

Nearside Rear Integral body structure corroded to the extent that the rigidity of the assembly is significantly reduced (6.1.1 (c) (i))

**MOT #24**

2021-11-12 11:46

**MOT test number**

334138004271

**Result****✗ Failed**

**Advice** Nearside Seat belt anchorage prescribed area is corroded but not considered excessive inner sill (7.1.1 (a) (i))

**Fail** Offside Rear Suspension component mounting prescribed area excessively corroded significantly reducing structural strength inner arch (5.3.6 (a) (i))

**Advice** Vehicle underside heavily undersealed

**Fail** Nearside Rear Subframe mounting prescribed area excessively corroded significantly reducing structural strength (5.3.6 (a) (i))

**Minor** Registration plate lamp inoperative in the case of multiple lamps or light sources (4.7.1 (b) (i))

**Advice** Nearside Rear Suspension component mounting repair covered in underseal (5.3.6 (a) (i))

**Advice** Offside Front Suspension arm corroded but not seriously weakened (5.3.3 (b) (i))

**Advice** Nearside Rear Upper Suspension arm pin or bush worn but not resulting in excessive movement (5.3.4 (a) (i))

**Advice** Rear Sub-frame corroded but not seriously weakened (5.3.3 (b) (i))

**Advice** Offside Seat belt anchorage prescribed area is corroded but not considered excessive floor/chassis rails (7.1.1 (a) (i))

**Fail** Nearside Rear Suspension component mounting prescribed area excessively corroded significantly reducing structural strength sill/inner arch (5.3.6 (a) (i))

**Minor** Offside Track rod end ball joint dust cover damaged or deteriorated, but preventing the ingress of dirt (2.1.3 (g) (i))

**Advice** Nearside Seat belt anchorage prescribed area is corroded but not considered excessive floor/chassis rails (7.1.1 (a) (i))

**Advice** Nearside Front Suspension arm pin or bush worn but not resulting in excessive movement (5.3.4 (a) (i))

**Advice** Offside Rear Suspension component mounting repair covered in underseal (5.3.6 (a) (i))

**Advice** Front Sub-frame corroded but not seriously weakened (5.3.3 (b) (i))

**Advice** Offside Seat belt anchorage prescribed area is corroded but not considered excessive inner sill (7.1.1 (a) (i))

**Minor** Nearside Track rod end ball joint dust cover damaged or deteriorated, but preventing the ingress of dirt (2.1.3 (g) (i))



MOT #23 2021-02-10 13:50

MOT test number 290140983389

Result ✗ Failed

**Advice** Nearside Rear Tyre worn close to legal limit/worn on edge (5.2.3 (e))

**Fail** Nearside Rear Suspension component mounting prescribed area excessively corroded significantly reducing structural strength (5.3.6 (a) (i))

**Advice** Offside Rear Tyre worn close to legal limit/worn on edge (5.2.3 (e))

MOT #22 2020-11-25 17:11

MOT test number 675333560192

Result ✓ Passed

MOT #21 2019-11-11 11:33

MOT test number 117322582645

Result ✓ Passed





MOT #20

2019-10-16 11:03

MOT test number

701170249256

Result

✗ Failed

**Advice** Nearside Rear floor to outrigger corroded and holed but out of testing area

**Fail** Nearside Rear Inner Suspension component mounting prescribed area excessively corroded significantly reducing structural strength sill corroded and holed (5.3.6 (a) (i))

**Minor** Offside Front Outer Track rod end ball joint dust cover damaged or deteriorated, but preventing the ingress of dirt (2.1.3 (g) (i))

**Fail** Offside Rear Inner Suspension component mounting prescribed area excessively corroded significantly reducing structural strength sill corroded and holed (5.3.6 (a) (i))

**Fail** Nearside Front Tyre has ply or cords exposed on inner edge 195/65r15 (5.2.3 (d) (ii))

**Fail** Nearside Rear Anti-roll bar linkage ball joint excessively worn (5.3.4 (a) (i))

**Advice** Nearside Rear Tyre worn close to legal limit/worn on edge (5.2.3 (e))

**Minor** Nearside Front Outer Track rod end ball joint dust cover damaged or deteriorated, but preventing the ingress of dirt (2.1.3 (g) (i))

**Fail** Nearside Rear Outer Suspension component mounting prescribed area excessively corroded significantly reducing structural strength sill corroded and holed (5.3.6 (a) (i))

**Fail** Offside Front Tyre has ply or cords exposed on inner edge 195/65r15 (5.2.3 (d) (ii))

**Fail** Offside Rear Outer Suspension component mounting prescribed area excessively corroded significantly reducing structural strength sill corroded and holed (5.3.6 (a) (i))

**Advice** Offside Rear Tyre worn close to legal limit/worn on edge (5.2.3 (e))

**Fail** Offside Rear Anti-roll bar linkage ball joint excessively worn (5.3.4 (a) (i))

**MOT #19**

2018-10-23 16:02

**MOT test number**

460308927539

**Result**

✓ Passed

- Advice** Passenger seat(s) missing at time of test
- Advice** Nearside Rear Vehicle structure is corroded but structural rigidity is not significantly reduced inner wing and sill badly corroded not in prescribed area (6.1.1 (c) (i))
- Minor** Offside Registration plate lamp inoperative in the case of multiple lamps or light sources (4.7.1 (b) (i))
- Advice** Offside Front Tyre worn close to legal limit/worn on edge (5.2.3 (e))
- Advice** Nearside Rear Child Seat fitted not allowing full inspection of adult belt
- Advice** Rear Sub-frame corroded but not seriously weakened (5.3.3 (b) (i))
- Advice** Rear Vehicle structure is corroded but structural rigidity is not significantly reduced all the rear underneath corroded (6.1.1 (c) (i))
- Advice** Nearside Front Tyre worn close to legal limit/worn on edge very poor condition (5.2.3 (e))

**MOT #18**

2018-10-23 16:02

**MOT test number**

384564016533

**Result**

✗ Failed

- Advice** Offside Front Tyre worn close to legal limit/worn on edge (5.2.3 (e))
- Pass with rectification** Windscreen washer provides insufficient washer liquid (3.5 (a))
- Advice** Nearside Rear Child Seat fitted not allowing full inspection of adult belt
- Advice** Nearside Rear Vehicle structure is corroded but structural rigidity is not significantly reduced inner wing and sill badly corroded not in prescribed area (6.1.1 (c) (i))
- Minor** Offside Registration plate lamp inoperative in the case of multiple lamps or light sources (4.7.1 (b) (i))
- Advice** Nearside Front Tyre worn close to legal limit/worn on edge very poor condition (5.2.3 (e))
- Advice** Rear Sub-frame corroded but not seriously weakened (5.3.3 (b) (i))
- Advice** Passenger seat(s) missing at time of test
- Advice** Rear Vehicle structure is corroded but structural rigidity is not significantly reduced all the rear underneath corroded (6.1.1 (c) (i))

**MOT #17** 2017-10-25 13:44**MOT test number** 307857448095**Result** ✓ Passed**MOT #16** 2017-10-24 08:52**MOT test number** 663565828571**Result** ✗ Failed**Fail** Front Brake pad(s) less than 1.5 mm thick (3.5.1g)**Fail** Offside Front Mechanical brake component has restricted free movement (3.5.1k)**Fail** Front brake disc in such a condition that it is seriously weakened both (3.5.1i)**MOT #15** 2016-12-20 13:07**MOT test number** 803385745038**Result** ✓ Passed**Advice** Front brake disc worn, pitted or scored, but not seriously weakened (3.5.1i)**MOT #14** 2016-12-20 11:51**MOT test number** 767774129978**Result** ✗ Failed**Fail** Exhaust has a major leak of exhaust gases (7.1.2)**Advice** Front brake disc worn, pitted or scored, but not seriously weakened (3.5.1i)**MOT #13** 2015-12-15 10:56**MOT test number** 352910674254**Result** ✓ Passed**Advice** Front brake disc worn, pitted or scored, but not seriously weakened (3.5.1i)



<b>MOT #12</b>	2014-12-22 09:38
<b>MOT test number</b>	587796954356
<b>Result</b>	✓ Passed

<b>MOT #11</b>	2014-05-01 15:41
<b>MOT test number</b>	516891824130
<b>Result</b>	✓ Passed

- Advice** Rear brake disc worn, pitted or scored, but not seriously weakened (3.5.1i)
- Advice** Rear Sub-frame corroded but not seriously weakened (2.4.G.1)
- Advice** Exhaust has a minor leak of exhaust gases (7.1.2)
- Advice** Supplementary Restraint System warning lamp does not illuminate (5.4.2)
- Advice** Front Brake pad(s) wearing thin (3.5.1g)
- Advice** Body has slight corrosion (6.1.B.2)
- Advice** Rear Brake pipe slightly corroded (3.6.B.2c)
- Advice** Rear brake fluctuating, but not excessively (3.7.B.3)
- Advice** Offside Front Tyre worn close to the legal limit (4.1.E.1)

<b>MOT #10</b>	2013-07-31 18:56
<b>MOT test number</b>	709702113293
<b>Result</b>	✓ Passed

- Advice** Offside Brake pipe slightly corroded (3.6.B.2c)
- Advice** Nearside Front Tyre worn close to the legal limit (4.1.E.1)

**MOT #9** 2013-07-24 17:00**MOT test number** 376735703207**Result** ✗ Failed**Advice** Offside Brake pipe slightly corroded (3.6.B.2c)**Pass with rectification** Offside Headlamp aim too high (1.8)**Fail** Nearside Brake pipe excessively corroded (3.6.B.2c)**Fail** Supplementary Restraint System warning lamp indicates a fault (5.4.2)**Pass with rectification** Nearside Stop lamp not working (1.2.1b)**Fail** Offside Windscreen wiper does not clear the windscreen effectively (8.2.2)**Pass with rectification** Nearside Headlamp aim too high (1.8)**Advice** Nearside Front Tyre worn close to the legal limit (4.1.E.1)**Fail** Offside Brake pipe excessively corroded (3.6.B.2c)**Fail** Nearside Rear Anti-roll bar linkage fractured (2.4.G.1)**Fail** Nearside Windscreen wiper does not clear the windscreen effectively (8.2.2)**Pass with rectification** Offside Stop lamp not working (1.2.1b)**MOT #8** 2012-06-02 09:47**MOT test number** 767724752164**Result** ✓ Passed**Notice** REAR PADS LOW.**MOT #7** 2011-06-20 16:54**MOT test number** 425701871175**Result** ✓ Passed



<b>MOT #6</b>	2011-04-22 14:36
---------------	------------------

<b>MOT test number</b>	288132311151
------------------------	--------------

<b>Result</b>	✗ Failed
---------------	----------

**Fail** Offside Front Windscreen wiper does not clear the windscreen effectively (8.2.2)

**Notice** Both headlights have condensation inside them

**Fail** Offside Front Headlamp aim too low (1.8)

**Notice** Offside front wiper blade torn

<b>MOT #5</b>	2010-05-14 10:36
---------------	------------------

<b>MOT test number</b>	400294730195
------------------------	--------------

<b>Result</b>	✓ Passed
---------------	----------

<b>MOT #4</b>	2009-05-22 13:12
---------------	------------------

<b>MOT test number</b>	691742549122
------------------------	--------------

<b>Result</b>	✓ Passed
---------------	----------

<b>MOT #3</b>	2008-05-27 08:41
---------------	------------------

<b>MOT test number</b>	792588848195
------------------------	--------------

<b>Result</b>	✓ Passed
---------------	----------

<b>MOT #2</b>	2007-03-06 13:47
---------------	------------------

<b>MOT test number</b>	474825667007
------------------------	--------------

<b>Result</b>	✓ Passed
---------------	----------

<b>MOT #1</b>	2006-03-01 11:20
---------------	------------------

<b>MOT test number</b>	672770266003
------------------------	--------------

<b>Result</b>	✓ Passed
---------------	----------



Tax & MOT check

✓  
**Taxed**  
**Tax due:**  
1 February 2025

✓  
**MOT**  
**Expires:**  
30 November 2024

<b>Tax status</b>	Valid until 1 February
<b>Days left</b>	278
<b>MOT expiry date</b>	30 November 2024
<b>Full MOT history</b>	<a href="#">See MOT history</a>

Tax calculation

<b>Vehicle class</b>	48
<b>Band</b>	K
<b>Single payment (12 months)</b>	£ 395,00,-
<b>Single six month payment</b>	£ 217,25,-
<b>Total payable by 12 monthly instalments</b>	£ 414,75,-



Damage history

Check the damage history for this HONDA. See if, where and when this HONDA had damage and the car repair costs. We also check if this HONDA was scrapped. Download the premium report [here](#) for the results.

Damage 1

Date	
Category	
Type	

Damage 2

Date	
Category	
Type	



Extra HONDA salvage check



If this vehicle was seen at a salvage auction we offer: vehicle pictures, salvage location, retail value. Download the premium report [here](#) for more information.

More info >





Vehicle valuation

What is this car worth? See the vehicle value of this HONDA in the premium report. We check: purchase value, age, mileage, MOT history, damages and online sale prices.

Trade retail value	£ 19,999
Auction value	£ 19,999
Average private trade value	£ 19,999

More info >



Owner history

For how long did the current and previous owner(s) have this HONDA? How many owners did this HONDA have? Check it in the premium report and see all owner registrations. Download the full report [here](#).

Owner	Since
Owner	Since
Owner	Since
Owner	Since
Owner	Since
Owner	Since
Owner	Since

More info >

Plate changes

See in this check if this HONDA had different number plates.

Number of plates	1
Current registration	<b>XXXXXX</b>
Plate since	2024-03-28
Current registration	<b>XXXXXX</b>
Plate since	2024-03-28

More info >



Finance check

Check if this HONDA is financed, has an outstanding loan or finance agreement. If you are purchasing a vehicle it is smart to ensure that any finance that may have been taken out on this HONDA has been settled.

If not, and you buy this HONDA then you could lose the money and the car you paid for.

Download the premium report [here](#) and check if this HONDA is financed.

Finance company	XXXXXXXXXX	XXXX
Date of agreement	XXXXXXXXXX	XXXX
Agreement type	XXXXXXXXXX	XXXX
Agreement term	XXXXXXXXXX	XXXX
Agreement number	XXXXXXXXXX	XXXX
Contact info	XXXXXXXXXX	XXXX

More info >



Mileage check

Odometer	In miles
Mileage registrations	32
First mileage registration	2003-03-01
Last registration	2023-12-01
Complete history	<a href="#">See info</a>



Registration #1	2003-03-01	19 mi
Registration #2	2006-03-01	26.542 mi
Registration #3	2007-03-06	32.389 mi
Registration #4	2008-05-27	37.793 mi
Registration #5	2009-05-22	46.044 mi
Registration #6	2010-05-14	54.438 mi
Registration #7	2011-04-22	57.620 mi
Registration #8	2011-06-20	58.676 mi
Registration #9	2012-06-02	63.579 mi
Registration #10	2013-07-24	74.349 mi
Registration #11	2013-07-31	74.349 mi
Registration #12	2014-05-01	81.939 mi
Registration #13	2014-12-22	82.896 mi
Registration #14	2015-12-15	86.964 mi
Registration #15	2016-12-20	93.069 mi
Registration #16	2016-12-20	93.070 mi
Registration #17	2016-12-20	93.070 mi
Registration #18	2016-12-20	93.070 mi
Registration #19	2016-12-20	93.070 mi
Registration #20	2016-12-20	93.070 mi
Registration #21	2016-12-20	93.070 mi
Registration #22	2016-12-20	93.070 mi
Registration #23	2016-12-20	93.070 mi
Registration #24	2016-12-20	93.070 mi
Registration #25	2016-12-20	93.070 mi
Registration #26	2016-12-20	93.070 mi

Registration #27	2025-25-25	25,252,442
Registration #28	2025-25-25	25,252,442
Registration #29	2025-25-25	25,252,442
Registration #30	2025-25-25	25,252,442
Registration #31	2025-25-25	25,252,442
Registration #32	2025-25-25	25,252,442

More info >



Safety ratings

NCAP rating	★★★★☆
Video	<a href="#">see crash video</a>



Dimensions & weight

Width	1750 mm
Height	1710 mm
Length	4545 mm
Wheel base	2620 mm
Kerb weight	1479 kg

Additional information

Fuel tank capacity	58 l
Fuel delivery	Multi-Point Injection
Number of doors	5
Engine number	K20A42031293