



report date: 2024-03-29

General information

Make	VOLKSWAGEN
Model	TOUAREG V6 TDI ALTITUDE
Colour	Black
Year of manufacture	2006
Top speed	127 mph
0 - 60 mph	9.9 seconds
Gearbox	6 speed automatic

Engine & fuel consumption

Power	221 BHP
Max. torque	500 Nm at 1.750 rpm
Engine capacity	2.967 cc
Cylinders	6
Fuel type	Diesel
Consumption city	19.3 mpg
Consumption extra urban	32.5 mpg
Consumption combined	25.9 mpg
CO2 emission	287 g/km
CO2 label	M

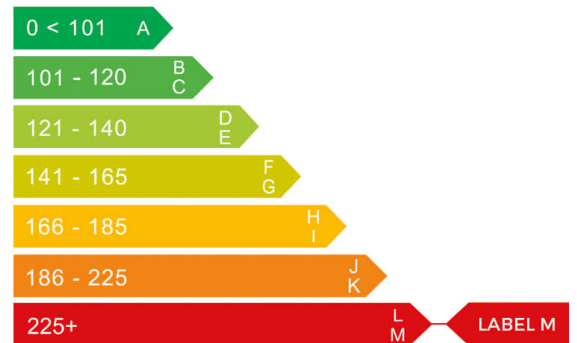



Internet history

Entry 2

Date	2021-10-22
Pictures	13
Listing price	View report

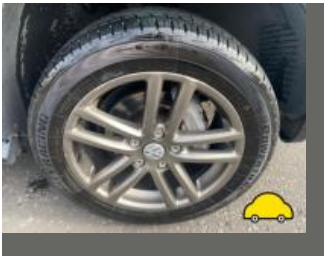

source: [autotrader.co.uk](#)

Entry 1

Date	2021-10-13
Pictures	13
Listing price	View report



source: [autotrader.co.uk](#)



MOT history

MOT expiry date	2022-10-14
MOT pass rate	76 %
MOT passed	13
Failed MOT tests	4
Total advice items	61
Total items failed	8

MOT #17	2021-10-12 14:37
MOT test number	971047189066
Result	✓ Passed
Next expiry date	2022-10-14

MOT #16	2020-10-15 16:58
MOT test number	680865034811

Result	✓ Passed
--------	----------

Advice Nearside Rear Lower Suspension arm corroded but not seriously weakened (5.3.3 (b) (i))

Advice Offside Front Tyre worn close to legal limit/worn on edge (5.2.3 (e))

Minor Windscreen damaged but not adversely affecting driver's view (3.2 (a) (i))

Advice Oil leak, but not excessive (8.4.1 (a) (i))

Advice Offside Rear Lower Suspension arm corroded but not seriously weakened (5.3.3 (b) (i))

Advice Eml staying on

Minor Stop lamp(s) with a multiple light source up to 1/2 not functioning (4.3.1 (a) (i))

**MOT #15**

2020-10-01 17:29

MOT test number

730511498677

Result

✗ Failed

Advice Eml staying on**Minor** Windscreen damaged but not adversely affecting driver's view (3.2 (a) (i))**MAJOR** Offside Front Brake hose excessively deteriorated (1.1.12 (b) (ii))**Advice** Nearside Rear Lower Suspension arm corroded but not seriously weakened (5.3.3 (b) (i))**Advice** Offside Front Tyre worn close to legal limit/worn on edge (5.2.3 (e))**MAJOR** Nearside Front Brake hose excessively deteriorated (1.1.12 (b) (ii))**Minor** Stop lamp(s) with a multiple light source up to 1/2 not functioning (4.3.1 (a) (i))**Advice** Oil leak, but not excessive (8.4.1 (a) (i))**Advice** Offside Rear Lower Suspension arm corroded but not seriously weakened (5.3.3 (b) (i))**MOT #14**

2019-08-19 17:00

MOT test number

710078587221

Result

✓ Passed

MOT #13

2018-07-20 18:30

MOT test number

288942755378

Result

✓ Passed

Advice Offside Front Tyre worn close to legal limit/worn on edge (5.2.3 (e))**Advice** Under tray and engine cover fitted

**MOT #12**

2017-07-24 17:32

MOT test number

656362177294

Result

✓ Passed

- Advice** Offside Front Tyre worn close to the legal limit (4.1.E.1)
- Advice** Brake hose slightly deteriorated Both front (3.6.B.4d)
- Advice** Suspension arm rubber bush deteriorated but not resulting in excessive movement Both front In the rear (2.4.G.2)
- Advice** Under tray and engine cover fitted
- Advice** Nearside Rear Tyre worn close to the legal limit (4.1.E.1)
- Advice** Offside Front Windscreen has damage to an area less than a 10mm circle within zone 'A' (8.3.1a)

MOT #11

2017-07-17 11:40

MOT test number

524710775462

Result

✗ Failed

- Advice** Nearside Rear Nail in tyre
- Fail** Exhaust emits excessive smoke or vapour of any colour (7.4.B.4)
- Advice** Offside Front Brake hose slightly deteriorated (3.6.B.4d)
- Fail** Nearside Front Direction indicator not working (1.4.A.2c)
- Advice** Windscreen has damage to an area less than a 10mm circle within zone 'A' (8.3.1a)
- Advice** Offside Front Lower Suspension arm rubber bush deteriorated but not resulting in excessive movement rear (2.4.G.2)
- Fail** Nearside Front Brake hose excessively deteriorated (3.6.B.4d)
- Fail** Parking brake lever ratchet mechanism is broken release lever (3.1.5)
- Advice** Offside Front Tyre worn close to the legal limit also very low on pressure (4.1.E.1)

MOT #10

2016-06-16 14:14

MOT test number

774008984764

Result

✓ Passed



MOT #9	2015-06-22 14:34
MOT test number	219933675151
Result	✓ Passed
Notice	Oil leak
Advice	Nearside Rear Tyre worn close to the legal limit (4.1.E.1)
Notice	Emits black smoke during acceleration

MOT #8	2015-06-22 14:05
MOT test number	189663875199
Result	✗ Failed
Fail	Nearside Front Headlamp not working on main beam (1.7.5a)
Notice	Oil leak
Fail	Nearside Front Direction indicator not working (1.4.A.2c)
Advice	Nearside Rear Tyre worn close to the legal limit (4.1.E.1)
Fail	Offside Rear Stop lamp not working (1.2.1b)



MOT #7

2014-05-29 15:23

MOT test number

858039044155

Result

✓ Passed

- Advice

Front Sub-frame rubber bush deteriorated but not resulting in excessive movement (2.4.G.2)
- Advice

Parking brake: parking brake efficiency only just met. It would appear that the braking system requires adjustment or repair. (3.7.C.1b)
- Notice

Side and rear windows tinted
- Notice

Engine covers fitted obscuring some components in the engine bay
- Advice

Nearside Rear Tyre worn close to the legal limit (4.1.E.1)
- Notice

Wipers smear to limit
- Advice

Front registration plate deteriorated but not likely to be misread (6.3.1d)
- Notice

Under-trays fitted obscuring some underside components
- Advice

Rear Brake pad(s) wearing thin (3.5.1g)
- Notice

Vehicle's internal headlight adjuster altered to recheck lights

**MOT #6** 2014-05-29 15:23**MOT test number** 935959044165**Result** ✗ Failed

- Notice** Under-trays fitted obscuring some underside components
- Notice** Vehicle's internal headlight adjuster altered to recheck lights
- Advice** Rear Brake pad(s) wearing thin (3.5.1g)
- Advice** Front Sub-frame rubber bush deteriorated but not resulting in excessive movement (2.4.G.2)
- Advice** Parking brake: parking brake efficiency only just met. It would appear that the braking system requires adjustment or repair. (3.7.C.1b)
- Notice** Side and rear windows tinted
- Pass with rectification** Windscreen has a sticker or other obstruction encroaching into the swept area by more than 40mm outside zone 'A' (8.3.1e)
- Notice** Engine covers fitted obscuring some components in the engine bay
- Notice** Wipers smear to limit
- Advice** Nearside Rear Tyre worn close to the legal limit (4.1.E.1)
- Advice** Front registration plate deteriorated but not likely to be misread (6.3.1d)

MOT #5 2013-05-28 17:42**MOT test number** 285118443185**Result** ✓ Passed**MOT #4** 2012-05-30 10:55**MOT test number** 785921352161**Result** ✓ Passed

- Notice** Engin mangment light on

**MOT #3** 2011-04-11 16:02**MOT test number** 237211501143**Result** ✓ Passed**Notice** All brake discs slightly worn**MOT #2** 2011-03-09 09:55**MOT test number** 529968561061**Result** ✓ Passed**Notice** Slight cut to outer sidewall of N/S/F tyre, no cords visible**Notice** Handbrake warning light sometimes sticks on when released (suspect pedal switch)**Notice** Front and rear disc show considerable wear**Advice** Windscreen has damage to an area less than a 10mm circle within zone 'A' (8.3.1a)**Notice** Air bag light on**MOT #1** 2009-09-09 15:02**MOT test number** 420522559297**Result** ✓ Passed



Tax & MOT check

X

Untaxed

Tax expired:
1 October 2021

X

MOT

Expired:
14 October 2022

Tax status	Expired at 1 October 2021
Days left	942 days too late
MOT expiry date	14 October 2022
Full MOT history	See MOT history

Tax calculation

Vehicle class	49
Band	M
Single payment (12 months)	£ 695,00,-
Single six month payment	£ 382,25,-
Total payable by 12 monthly instalments	£ 729,75,-



Damage history

Check the damage history for this VOLKSWAGEN. See if, where and when this VOLKSWAGEN had damage and the car repair costs. We also check if this VOLKSWAGEN was scrapped. Download the premium report [here](#) for the results.

Damage 1

Date	
Category	
Type	

Damage 2

Date	
Category	
Type	



Extra VOLKSWAGEN salvage check



If this vehicle was seen at a salvage auction we offer: vehicle pictures, salvage location, retail value. Download the premium report [here](#) for more information.

More info >



Vehicle valuation

What is this car worth? See the vehicle value of this VOLKSWAGEN in the premium report. We check: purchase value, age, mileage, MOT history, damages and online sale prices.

Trade retail value	£ 19,999
Auction value	£ 19,999
Average private trade value	£ 19,999

More info >



Owner history

For how long did the current and previous owner(s) have this VOLKSWAGEN? How many owners did this VOLKSWAGEN have? Check it in the premium report and see all owner registrations. Download the full report [here](#).

Owner	Registration
Owner	Registration
Owner	Registration
Owner	Registration
Owner	Registration
Owner	Registration

More info >

Plate changes

See in this check if this VOLKSWAGEN had different number plates.

Number of plates	1
Current registration	 BX56BZR
Plate since	2019-03-29
Current registration	 BX56BZR
Plate since	2019-03-29

More info >



Finance check

Check if this VOLKSWAGEN is financed, has an outstanding loan or finance agreement. If you are purchasing a vehicle it is smart to ensure that any finance that may have been taken out on this VOLKSWAGEN has been settled.

If not, and you buy this VOLKSWAGEN then you could lose the money and the car you paid for.

Download the premium report [here](#) and check if this VOLKSWAGEN is financed.

Finance company	XXXXXXXX	XXXX
Date of agreement	XXXXXXXX	XXXX
Agreement type	XXXXXXXX	XXXX
Agreement term	XXXXXXXX	XXXX
Agreement number	XXXXXXXX	XXXX
Contact info	XXXXXXXX	XXXX

More info >



Mileage check

Odometer	In miles
Mileage registrations	19
First mileage registration	2006-09-01
Last registration	2021-10-12
Complete history	See info



Registration #1	2006-09-01	9 mi
Registration #2	2009-09-09	73.436 mi
Registration #3	2011-03-09	111.465 mi
Registration #4	2011-04-11	111.484 mi
Registration #5	2012-05-30	122.499 mi
Registration #6	2013-05-28	129.692 mi
Registration #7	2014-05-29	139.736 mi
Registration #8	2015-06-22	149.174 mi
Registration #9	2015-06-22	149.174 mi
Registration #10	2016-06-16	157.348 mi
Registration #11	2016-06-16	157.348 mi
Registration #12	2016-06-16	157.348 mi
Registration #13	2016-06-16	157.348 mi
Registration #14	2016-06-16	157.348 mi
Registration #15	2016-06-16	157.348 mi
Registration #16	2016-06-16	157.348 mi
Registration #17	2016-06-16	157.348 mi
Registration #18	2016-06-16	157.348 mi
Registration #19	2016-06-16	157.348 mi

More info >



Car features

The VOLKSWAGEN factory car options list is only available in the premium report.

S0225	Air conditioning
S0295	
S0482	
S0501	
S0566	
S0567	
S0569	

View the complete VOLKSWAGEN factory list for this vehicle [here](#).

More info >

Safety ratings

NCAP rating ★★★★★

Video [see crash video](#)



Dimensions & weight

Width	1928 mm
Height	1726 mm
Length	4754 mm
Wheel base	2855 mm
Kerb weight	2530 kg
Max. allowed weight	2945 kg

Additional information

Fuel tank capacity	80 l
Fuel delivery	Direct Injection
Number of doors	5

Number of seats	5
Number of axles	2
Engine number	BKS038300