



report date: 2024-03-29

General information

Make	BMW
Model	318 220D M SPORT
Colour	White
Year of manufacture	2017
Top speed	140 mph
Gearbox	8 speed automatic

Engine & fuel consumption

Power	188 BHP
Max. torque	400 Nm at 1.750 rpm
Engine capacity	1.995 cc
Cylinders	4
Fuel type	Diesel
Consumption city	54.3 mpg
Consumption extra urban	70.6 mpg
Consumption combined	64.2 mpg
CO2 emission	117 g/km
CO2 label	C





Internet history

Entry 1

Date	2021-09-05
Pictures	12
Listing price	View report

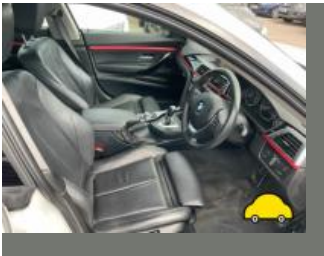

source: cargurus.co.uk



MOT history

MOT expiry date	2025-02-01
MOT pass rate	100 %
MOT passed	5
Failed MOT tests	0
Total advice items	13
Total items failed	0

MOT #5	2024-02-02 12:10
MOT test number	291224969194
Result	✓ Passed
Next expiry date	2025-02-01
Advice	Offside Front Shock absorbers has light misting of oil (5.3.2 (b))
Advice	Offside Rear tyre wearing inner edge
Advice	Rear Shock absorbers has light misting of oil both (5.3.2 (b))
Advice	Engine covers and undertrays fitted obscuring components
Advice	Nearside Rear Tyre worn close to legal limit/worn on edge (5.2.3 (e))

**MOT #4** 2023-01-27 17:45**MOT test number** 661334871272**Result** ✓ Passed

- Advice** Rear Brake pad(s) wearing thin both sides (1.1.13 (a) (ii))
- Advice** Rear Brake disc worn, pitted or scored, but not seriously weakened both sides (1.1.14 (a) (ii))
- Advice** Nearside Rear Tyre worn close to legal limit/worn on edge (5.2.3 (e))
- Advice** Rear Shock absorbers has light misting of oil both sides (5.3.2 (b))
- Advice** Front Brake pad(s) wearing thin both sides (1.1.13 (a) (ii))
- Advice** Front Brake disc worn, pitted or scored, but not seriously weakened both sides (1.1.14 (a) (ii))
- Advice** Front Tyre worn close to legal limit/worn on edge both sides (5.2.3 (e))

MOT #3 2021-11-03 13:43**MOT test number** 244990501880**Result** ✓ Passed**MOT #2** 2020-10-27 09:13**MOT test number** 509320844913**Result** ✓ Passed**MOT #1** 2020-05-11 06:05**MOT test number** 552661831090**Result** ✓ Passed

- Advice** COVID-19 6 MONTH EXTENSION



Tax & MOT check

✓
Taxed
Tax due:
1 January 2025

✓
MOT
Expires:
1 February 2025

Tax status	Valid until 1 January
Days left	246
MOT expiry date	1 February 2025
Full MOT history	See MOT history

Tax calculation

Vehicle class	49
Band	G
First licence fee (12 months)	£ 210,00,-
First licence fee diesel non RDE2 tested (12 months)	£ 255,00,-
Standard rate (12 months)	£ 180,00,-
Standard rate (6 months)	£ 99,00,-
Premium rate (12 months)	£ 570,00,-
Premium rate (6 months)	£ 313,50,-



Damage history

Check the damage history for this BMW. See if, where and when this BMW had damage and the car repair costs. We also check if this BMW was scrapped. Download the premium report [here](#) for the results.

Damage 1

Date	
Category	
Type	

Damage 2

Date	
Category	
Type	



Extra BMW salvage check



If this vehicle was seen at a salvage auction we offer: vehicle pictures, salvage location, retail value. Download the premium report [here](#) for more information.

More info >



Vehicle valuation

What is this car worth? See the vehicle value of this BMW in the premium report. We check: purchase value, age, mileage, MOT history, damages and online sale prices.

Trade retail value	£ 19,999
Auction value	£ 19,999
Average private trade value	£ 19,999

More info >



Owner history

For how long did the current and previous owner(s) have this BMW? How many owners did this BMW have? Check it in the premium report and see all owner registrations. Download the full report [here](#).

Owner	Since
Owner	Since
Owner	Since
Owner	Since
Owner	Since
Owner	Since
Owner	Since

More info >

Plate changes

See in this check if this BMW had different number plates.

Number of plates	1
Current registration	 
Plate since	2019-09-29
Current registration	 
Plate since	2019-09-29

More info >



Finance check

Check if this BMW is financed, has an outstanding loan or finance agreement. If you are purchasing a vehicle it is smart to ensure that any finance that may have been taken out on this BMW has been settled.

If not, and you buy this BMW then you could lose the money and the car you paid for.

Download the premium report [here](#) and check if this BMW is financed.

Finance company	XXXXXXXXXX	XXXX
Date of agreement	XXXXXXXXXX	XXXX
Agreement type	XXXXXXXXXX	XXXX
Agreement term	XXXXXXXXXX	XXXX
Agreement number	XXXXXXXXXX	XXXX
Contact info	XXXXXXXXXX	XXXX

More info >



Mileage check

Odometer	In miles
Mileage registrations	6
First mileage registration	2017-05-19
Last registration	2024-02-02
Complete history	See info



Registration #1	2017-05-19	8 mi
Registration #2	2020-10-27	96.606 mi
Registration #3	2022-05-20	151,377 mi
Registration #4	2023-05-20	151,377 mi
Registration #5	2023-05-20	151,377 mi
Registration #6	2024-02-02	151,377 mi

More info >



Car features

The BMW factory car options list is only available in the premium report.

S0225	Air conditioning
S0295	
S0482	
S0501	
S0566	
S0567	
S0569	

View the complete BMW factory list for this vehicle [here](#).

More info >

Safety ratings

NCAP rating	★★★★★
Adult	91%
Children	83%
Pedestrian	63%
Safety systems	86%
Overall rating	83%
Video	see crash video



Dimensions & weight

Width	1774 mm
Height	1413 mm
Length	4432 mm
Wheel base	2690 mm
Kerb weight	1555 kg
Max. allowed weight	2025 kg

Additional information

Fuel tank capacity	52 l
Fuel delivery	Direct Injection
Number of doors	2
Number of seats	4

Number of axles	2
Engine number	71635030