



report date: 2024-03-28

General information

Make	VAUXHALL
Model	ANTARA SE CDTi
Colour	Blue
Year of manufacture	-
Top speed	112 mph
0 - 60 mph	10.3 seconds
Gearbox	5 speed Manual

Engine & fuel consumption

Power	150 BHP
Max. torque	320 Nm at 2.000 rpm
Cylinders	4
Fuel type	Diesel
Consumption city	32.5 mpg
Consumption extra urban	41.5 mpg
Consumption combined	37.2 mpg



LABEL UNKNOWN



Internet history

Entry 2

Date	2023-04-18
Pictures	9
Listing price	View report

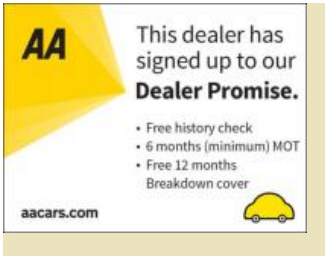
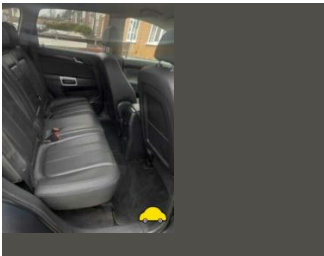

source: [cargurus.co.uk](#)

Entry 1

Date	2021-10-16
Pictures	37
Listing price	View report

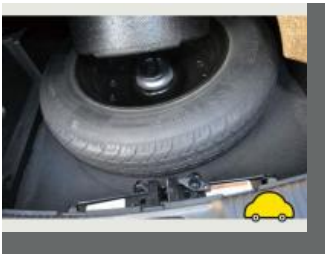
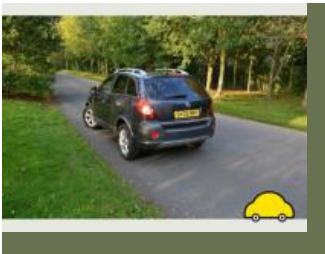
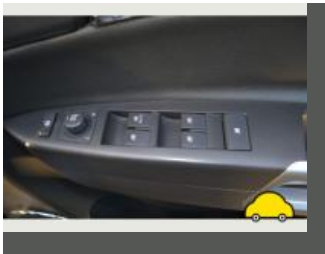

source: [autotrader.co.uk](#)

**MOT history**

MOT #15	2022-11-16 13:40
MOT test number	718544082030
Result	✓ Passed
Next expiry date	2023-12-06
Advice	Rear Brake pad(s) wearing thin (1.1.13 (a) (ii))

MOT #14	2021-12-07 17:10
MOT test number	625189839713
Result	✓ Passed
Advice	Rear Anti-roll bar linkage pin or bush worn but not resulting in excessive movement Both sides (5.3.4 (a) (i))

MOT #13	2020-10-17 13:33
MOT test number	433097066125
Result	✓ Passed
Advice	Offside Front Child Seat fitted not allowing full inspection of adult belt
Advice	Oil leak, but not excessive (8.4.1 (a) (i))
Advice	Nearside Rear Child Seat fitted not allowing full inspection of adult belt
Advice	Nearside Front Anti-roll bar ball joint has slight play (5.3.4 (a) (i))

MOT #12	2019-04-24 15:14
MOT test number	834697379181
Result	✓ Passed
Advice	Oil leak, but not excessive (8.4.1 (a) (i))
Advice	Nearside Front Child Seat fitted not allowing full inspection of adult belt

**MOT #11**

2019-04-24 09:00

MOT test number

793904282929

Result

✗ Failed

Fail Supplementary restraint system warning lamp indicates a fault (7.1.6 (a))**Advice** Oil leak, but not excessive (8.4.1 (a) (i))**Advice** Nearside Front Child Seat fitted not allowing full inspection of adult belt**Fail** Front Suspension arm pin or bush excessively worn Both sides (5.3.4 (a) (i))**MOT #10**

2018-04-14 09:53

MOT test number

329455338378

Result

✓ Passed

Advice Nearside Front Lower Suspension arm rubber bush deteriorated but not resulting in excessive movement REAR (2.4.G.2)**Advice** Nearside Front Anti-roll bar linkage has slight play in a ball joint (2.4.G.2)**Advice** Offside Front Lower Suspension arm rubber bush deteriorated but not resulting in excessive movement REAR (2.4.G.2)**MOT #9**

2017-05-22 09:48

MOT test number

538843271812

Result

✓ Passed

Advice Offside Front Lower Suspension arm rubber bush deteriorated but not resulting in excessive movement (2.4.G.2)**Advice** Front Brake pad(s) wearing thin (3.5.1g)**Advice** Oil leak**Advice** Nearside Front Lower Suspension arm rubber bush deteriorated but not resulting in excessive movement (2.4.G.2)**Advice** Rear Brake pad(s) wearing thin (3.5.1g)**Advice** Offside Front Anti-roll bar linkage has slight play in a ball joint (2.4.G.2)**Advice** Front tyres wearing on edges

**MOT #8** 2017-05-22 09:48**MOT test number** 628313788192**Result** ✗ Failed**Advice** Oil leak**Advice** Nearside Front Lower Suspension arm rubber bush deteriorated but not resulting in excessive movement (2.4.G.2)**Pass with rectification** Nearside Stop lamp not working (1.2.1b)**Advice** Front tyres wearing on edges**Advice** Rear Brake pad(s) wearing thin (3.5.1g)**Advice** Offside Front Anti-roll bar linkage has slight play in a ball joint (2.4.G.2)**Advice** Offside Front Lower Suspension arm rubber bush deteriorated but not resulting in excessive movement (2.4.G.2)**Pass with rectification** Offside Registration plate lamp not working (1.1.C.1d)**Advice** Front Brake pad(s) wearing thin (3.5.1g)**MOT #7** 2016-05-26 09:41**MOT test number** 167174296380**Result** ✓ Passed**MOT #6** 2016-03-22 13:35**MOT test number** 447199505910**Result** ✓ Passed**Advice** Offside Front Anti-roll bar linkage has slight play in a ball joint (2.4.G.2)**MOT #5** 2015-03-26 11:22**MOT test number** 356775685053**Result** ✓ Passed**Notice** Nail;s in both front tyre;s**Notice** Both front tyres worn on edges

**MOT #4** 2015-03-20 10:06**MOT test number** 818229575081**Result** ✗ Failed**Fail** Nearside Rear Stop lamp not working (1.2.1b)**Notice** Nail;s in both front tyre;s**Notice** Front brake pads getting low**Fail** Rear Brake pad(s) less than 1.5 mm thick (3.5.1g)**Notice** Both front tyres worn on edges**Notice** Hand brake travel**MOT #3** 2014-03-31 14:38**MOT test number** 795270494018**Result** ✓ Passed**MOT #2** 2013-05-11 10:59**MOT test number** 708371533159**Result** ✓ Passed**Notice** Nail in offside rear tyre**Notice** Engine covers fitted obscuring some components in the engine bay**Notice** Oil leak**Notice** Both rear tyres very badly cracking around edge of tread area 235/55r18**MOT #1** 2012-05-17 10:20**MOT test number** 519268732146**Result** ✓ Passed



Damage history

Check the damage history for this VAUXHALL. See if, where and when this VAUXHALL had damage and the car repair costs. We also check if this VAUXHALL was scrapped. Download the premium report [here](#) for the results.

Damage 1

Date	
Category	
Type	



Damage 2

Date	
Category	
Type	



Extra VAUXHALL salvage check



If this vehicle was seen at a salvage auction we offer: vehicle pictures, salvage location, retail value. Download the premium report [here](#) for more information.

More info >



Vehicle valuation

What is this car worth? See the vehicle value of this VAUXHALL in the premium report. We check: purchase value, age, mileage, MOT history, damages and online sale prices.

Trade retail value	£ 19,999
Auction value	£ 19,999
Average private trade value	£ 19,999

More info >



Owner history

For how long did the current and previous owner(s) have this VAUXHALL? How many owners did this VAUXHALL have? Check it in the premium report and see all owner registrations. Download the full report [here](#).

XXXXXXXXXX	XXXXXXXXXX
XXXXXXXXXXXXXX	XXXXXXXXXX
XXXXXXXXXX	XXXXXXXXXX
XXXXXX	XXXXXXXXXX
XXXXXXXXXXXXXX	XXXXXXXXXX
XXXXXXXXXX	XXXXXXXXXX

More info >

Plate changes

See in this check if this VAUXHALL had different number plates.

Number of plates	1
Current registration	 XXXXXX
Plate since	2020-01-01
Current registration	 XXXXXX
Plate since	2020-01-01

More info >



Finance check

Check if this VAUXHALL is financed, has an outstanding loan or finance agreement. If you are purchasing a vehicle it is smart to ensure that any finance that may have been taken out on this VAUXHALL has been settled.

If not, and you buy this VAUXHALL then you could lose the money and the car you paid for.

Download the premium report [here](#) and check if this VAUXHALL is financed.

Finance company	XXXXXXXXXX	XXXX
Date of agreement	XXXXXXXXXX	XXXX
Agreement type	XXXXXXXXXX	XXXX
Agreement term	XXXXXXXXXX	XXXX
Agreement number	XXXXXXXXXX	XXXX
Contact info	XXXXXXXXXX	XXXX

More info >



Mileage check

Odometer	In miles
Mileage registrations	18
First mileage registration	2009-05-12
Last registration	2022-11-16
Complete history	See info



Registration #1	2009-05-12	12 mi
Registration #2	2012-05-17	11.077 mi
Registration #3	2013-05-11	18.105 mi
Registration #4	2014-03-31	22.294 mi
Registration #5	2015-03-20	37.353 mi
Registration #6	2015-03-26	37.652 mi
Registration #7	2016-03-22	54.006 mi
Registration #8	2016-05-26	56.350 mi
Registration #9	2017-05-22	64.316 mi
Registration #10	2018-05-22	75.377 mi
Registration #11	2019-05-22	75.377 mi
Registration #12	2020-05-22	75.377 mi
Registration #13	2021-05-22	75.377 mi
Registration #14	2022-05-22	75.377 mi
Registration #15	2023-05-22	75.377 mi
Registration #16	2024-05-22	75.377 mi
Registration #17	2025-05-22	75.377 mi
Registration #18	2026-05-22	75.377 mi

More info >



Safety ratings

NCAP rating	★★★★★
Video	see crash video



Dimensions & weight

Width	1850 mm
Height	1704 mm
Length	4575 mm
Wheel base	2707 mm
Kerb weight	1795 kg
Max. allowed weight	2505 kg

Additional information

Fuel tank capacity	65 l
Fuel delivery	Direct Injection
Number of doors	5
Number of seats	5
Engine number	1145624K