



report date: 2024-03-29

General information

Make	FORD
Model	C-MAX ZETEC 125
Colour	Silver
Year of manufacture	2008
Top speed	120 mph
0 - 60 mph	10.8 seconds
Gearbox	5 speed Manual

Engine & fuel consumption

Power	123 BHP
Max. torque	165 Nm at 4.000 rpm
Engine capacity	1.798 cc
Cylinders	4
Fuel type	Petrol
Consumption city	29.4 mpg
Consumption extra urban	50.4 mpg
Consumption combined	39.8 mpg
CO2 emission	169 g/km
CO2 label	H





Internet history

Entry 1

Date	2021-09-11
Pictures	18
Listing price	View report

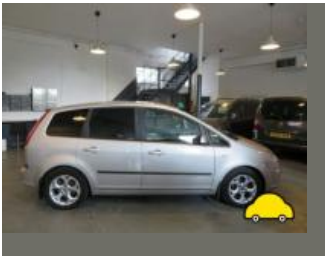
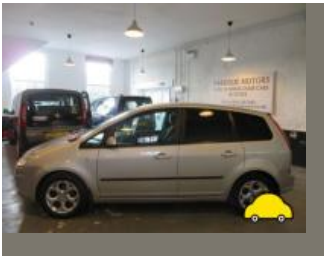

source: autotrader.co.uk



MOT history

MOT expiry date	2024-10-07
MOT pass rate	87 %
MOT passed	13
Failed MOT tests	2
Total advice items	4
Total items failed	3

MOT #15	2023-10-06 10:08
MOT test number	295772558602
Result	✓ Passed
Next expiry date	2024-10-07

MOT #14	2022-10-06 11:05
MOT test number	881428749560
Result	✓ Passed

MOT #13	2021-09-14 13:38
MOT test number	157043139760
Result	✓ Passed

MOT #12	2020-10-08 15:34
MOT test number	700251813238
Result	✓ Passed

MOT #11	2019-08-21 14:48
MOT test number	148174171617
Result	✓ Passed

**MOT #10** 2019-05-09 10:40**MOT test number** 813310403373**Result** ✗ Failed**Fail** Offside Front Coil spring fractured or broken (5.3.1 (b) (i))**MOT #9** 2019-01-22 10:50**MOT test number** 281717725235**Result** ✓ Passed**MOT #8** 2018-02-08 09:09**MOT test number** 250098054023**Result** ✓ Passed**MOT #7** 2017-01-18 12:58**MOT test number** 778870646326**Result** ✓ Passed**Advice** Nearside Front Brake pad(s) wearing thin (3.5.1g)**Advice** Offside Rear Brake pad(s) wearing thin (3.5.1g)**Advice** Offside Front Brake pad(s) wearing thin (3.5.1g)**Advice** Nearside Rear Brake pad(s) wearing thin (3.5.1g)**MOT #6** 2016-02-01 14:51**MOT test number** 884160534739**Result** ✓ Passed**MOT #5** 2015-02-10 12:32**MOT test number** 428011545082**Result** ✓ Passed



MOT #4	2013-10-08 09:44
MOT test number	395301083442
Result	✓ Passed
MOT #3	2013-10-08 09:44
MOT test number	625631983254
Result	✗ Failed
Pass with rectification	Rear registration plate character(s) incorrectly spaced (6.3.4a)
Pass with rectification	Front registration plate character(s) incorrectly spaced (6.3.4a)
MOT #2	2012-09-17 13:10
MOT test number	755881962278
Result	✓ Passed
MOT #1	2011-08-24 11:13
MOT test number	115496531276
Result	✓ Passed



Tax & MOT check

✓
Taxed
Tax due:
1 May 2025

✓
MOT
Expires:
7 October 2024

Tax status	Valid until 1 May
Days left	367
MOT expiry date	7 October 2024
Full MOT history	See MOT history

Tax calculation

Vehicle class	48
Band	H
Single payment (12 months)	£ 290,00,-
Single six month payment	£ 159,50,-
Total payable by 12 monthly instalments	£ 304,50,-



Damage history

Check the damage history for this FORD. See if, where and when this FORD had damage and the car repair costs. We also check if this FORD was scrapped. Download the premium report [here](#) for the results.

Damage 1

Date	
Category	
Type	

Damage 2

Date	
Category	
Type	



Extra FORD salvage check



If this vehicle was seen at a salvage auction we offer: vehicle pictures, salvage location, retail value. Download the premium report [here](#) for more information.

More info >



Vehicle valuation

What is this car worth? See the vehicle value of this FORD in the premium report. We check: purchase value, age, mileage, MOT history, damages and online sale prices.

Trade retail value	£ 19,999
Auction value	£ 19,999
Average private trade value	£ 19,999

More info >



Owner history

For how long did the current and previous owner(s) have this FORD? How many owners did this FORD have? Check it in the premium report and see all owner registrations. Download the full report [here](#).

*****	*****
*****	*****
*****	*****
*****	*****
*****	*****
*****	*****
*****	*****

More info >

Plate changes

See in this check if this FORD had different number plates.

Number of plates	1
Current registration	*****
Plate since	2019-06-29
Current registration	*****
Plate since	2019-06-29

More info >



Finance check

Check if this FORD is financed, has an outstanding loan or finance agreement. If you are purchasing a vehicle it is smart to ensure that any finance that may have been taken out on this FORD has been settled.

If not, and you buy this FORD then you could lose the money and the car you paid for.

Download the premium report [here](#) and check if this FORD is financed.

Finance company	XXXXXXXX	XXXX
Date of agreement	XXXXXXXX	XXXX
Agreement type	XXXXXXXX	XXXX
Agreement term	XXXXXXXX	XXXX
Agreement number	XXXXXXXX	XXXX
Contact info	XXXXXXXX	XXXX

More info >



Mileage check

Odometer	In miles
Mileage registrations	16
First mileage registration	2008-09-15
Last registration	2023-10-06
Complete history	See info



Registration #1	2008-09-15	16 mi
Registration #2	2011-08-24	19.947 mi
Registration #3	2012-09-17	29.727 mi
Registration #4	2013-10-08	36.907 mi
Registration #5	2015-02-10	42.739 mi
Registration #6	2016-02-01	45.271 mi
Registration #7	2017-01-18	47.960 mi
Registration #8	2018-02-08	50.275 mi
Registration #9	2019-05-20	51.377 mi
Registration #10	2020-05-20	51.377 mi
Registration #11	2020-05-20	51.377 mi
Registration #12	2020-05-20	51.377 mi
Registration #13	2020-05-20	51.377 mi
Registration #14	2020-05-20	51.377 mi
Registration #15	2020-05-20	51.377 mi
Registration #16	2023-10-06	51.377 mi

More info >



Car features

The FORD factory car options list is only available in the premium report.

S0225	Air conditioning
S0295	
S0482	
S0501	
S0566	
S0567	
S0569	

View the complete FORD factory list for this vehicle [here](#).

More info >

Safety ratings

NCAP rating

Video [see crash video](#)



Dimensions & weight

Width	2022 mm
Height	1595 mm
Length	4333 mm
Wheel base	2640 mm
Kerb weight	1409 kg
Max. allowed weight	1910 kg

Additional information

Fuel tank capacity	53 l
Fuel delivery	Multi-Point Injection
Number of doors	5
Number of seats	5

Number of axles	2
Engine number	7M13062