



report date: 2024-03-28

General information

Make	VAUXHALL
Model	CORSA SE
Colour	White
Year of manufacture	2018
Top speed	106 mph
0 - 60 mph	13.9 seconds
Gearbox	6 speed automatic

Engine & fuel consumption

Power	89 BHP
Max. torque	130 Nm at 4.000 rpm
Engine capacity	1.398 cc
Cylinders	4
Fuel type	Petrol
Consumption city	36.2 mpg
Consumption extra urban	60.1 mpg
Consumption combined	47.9 mpg
CO2 emission	135 g/km
CO2 label	E





Internet history

Entry 4

Date 2023-01-03

Pictures 19

Listing price [View report](#)



source: [autotrader.co.uk](#)

Entry 3

Date 2021-10-12

Pictures 37

Listing price [View report](#)

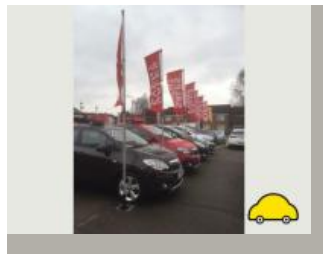

source: [autotrader.co.uk](#)

Entry 2

Date 2021-10-12

Pictures 37

Listing price [View report](#)



source: [cargurus.co.uk](#)

Entry 1

Date 2021-10-12

Pictures	0
----------	---

Listing price	View report
---------------	-----------------------------

source: heykar.co.uk



MOT history

MOT expiry date	2025-04-11
MOT pass rate	80 %
MOT passed	4
Failed MOT tests	1
Total advice items	4
Total items failed	0

MOT #5	2024-04-12 14:06
MOT test number	340446270998
Result	✓ Passed
Next expiry date	2025-04-11

MOT #4	2024-04-11 09:20
MOT test number	819902454017
Result	✗ Failed
DANGEROUS Nearside Front Tyre has ply or cords exposed (5.2.3 (d) (ii))	
Advice	Offside Rear Tyre slightly damaged/cracking or perishing (5.2.3 (d) (ii))
Advice	Offside Front Tyre slightly damaged/cracking or perishing (5.2.3 (d) (ii))
Advice	Nearside Rear Tyre slightly damaged/cracking or perishing (5.2.3 (d) (ii))

MOT #3	2023-04-12 11:50
MOT test number	675451762490
Result	✓ Passed

MOT #2	2022-09-07 08:41
MOT test number	752112726511
Result	✓ Passed



MOT #1	2021-09-02 08:30
MOT test number	611376756655
Result	✓ Passed



Tax & MOT check

✓
Taxed
Tax due:
1 October 2024

✓
MOT
Expires:
11 April 2025

Tax status	Valid until 1 October
Days left	155
MOT expiry date	11 April 2025
Full MOT history	See MOT history

Tax calculation

Vehicle class	48
Band	H
First licence fee (12 months)	£ 255,00,-
Standard rate (12 months)	£ 180,00,-
Standard rate (6 months)	£ 99,00,-
Premium rate (12 months)	£ 570,00,-
Premium rate (6 months)	£ 313,50,-



Damage history

Check the damage history for this VAUXHALL. See if, where and when this VAUXHALL had damage and the car repair costs. We also check if this VAUXHALL was scrapped. Download the premium report [here](#) for the results.

Damage 1

Date	
Category	
Type	



Damage 2

Date	
Category	
Type	



Extra VAUXHALL salvage check



If this vehicle was seen at a salvage auction we offer: vehicle pictures, salvage location, retail value. Download the premium report [here](#) for more information.

More info >



Vehicle valuation

What is this car worth? See the vehicle value of this VAUXHALL in the premium report. We check: purchase value, age, mileage, MOT history, damages and online sale prices.

Trade retail value	£ 10,000
Auction value	£ 10,000
Average private trade value	£ 10,000

More info >



Owner history

For how long did the current and previous owner(s) have this VAUXHALL? How many owners did this VAUXHALL have? Check it in the premium report and see all owner registrations. Download the full report [here](#).

XXXXXXXXXX	XXXXXXXXXX
XXXXXXXXXXXXXX	XXXXXXXXXX
XXXXXXXXXX	XXXXXXXXXX
XXXXXX	XXXXXXXXXX
XXXXXXXXXXXXXX	XXXXXXXXXX
XXXXXXXXXX	XXXXXXXXXX

More info >

Plate changes

See in this check if this VAUXHALL had different number plates.

Number of plates	1
Current registration	 XXXXXX
Plate since	2020-01-01
Current registration	 XXXXXX
Plate since	2020-01-01

More info >



Finance check

Check if this VAUXHALL is financed, has an outstanding loan or finance agreement. If you are purchasing a vehicle it is smart to ensure that any finance that may have been taken out on this VAUXHALL has been settled.

If not, and you buy this VAUXHALL then you could lose the money and the car you paid for.

Download the premium report [here](#) and check if this VAUXHALL is financed.

Finance company	XXXXXXXX XX
Date of agreement	XXXXXXXX XX
Agreement type	XXXXXXXX XX
Agreement term	XXXXXXXX XX
Agreement number	XXXXXXXX XX
Contact info	XXXXXXXX XX

More info >



Mileage check

Odometer	In miles
Mileage registrations	10
First mileage registration	2018-09-08
Last registration	2024-04-12
Complete history	See info



Registration #1	2018-09-08	6 mi
Registration #2	2021-09-02	13.928 mi
Registration #3	2022-09-02	20.277 mi
Registration #4	2023-09-02	26.526 mi
Registration #5	2024-04-12	32.775 mi
Registration #6	2024-04-12	39.024 mi
Registration #7	2024-04-12	45.273 mi
Registration #8	2024-04-12	51.522 mi
Registration #9	2024-04-12	57.771 mi
Registration #10	2024-04-12	64.020 mi

More info >



Safety ratings

NCAP rating	★★★★☆
Adult	79%
Children	77%
Pedestrian	71%
Safety systems	56%
Overall rating	72%
Video	see crash video

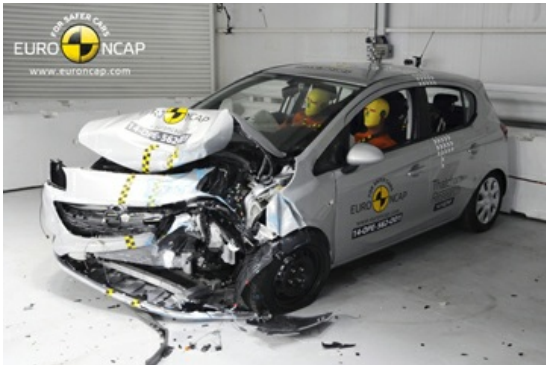

Dimensions & weight

Width	1736 mm
Height	1479 mm
Length	4020 mm
Wheel base	2510 mm
Kerb weight	1102 kg
Max. allowed weight	1630 kg

Additional information

Fuel tank capacity	45 l
Fuel delivery	Multi-Point Injection
Number of doors	3
Number of seats	5
Number of axles	2
Engine number	B14XER -19SM9272LDD