



X2XGX

report date: 2024-03-29

General information

Make	NISSAN
Model	PATHFINDER DCI SPORT
Colour	Silver
Year of manufacture	2008
Top speed	109 mph
Gearbox	6 speed Manual

Engine & fuel consumption

Power	169 BHP
Max. torque	403 Nm at 2.000 rpm
Engine capacity	2.488 cc
Cylinders	4
Fuel type	Diesel
Consumption city	23.5 mpg
Consumption extra urban	33.2 mpg
Consumption combined	28.8 mpg
CO2 emission	264 g/km
CO2 label	M





Internet history

Entry 1

Date	2021-08-04
Pictures	9
Listing price	View report

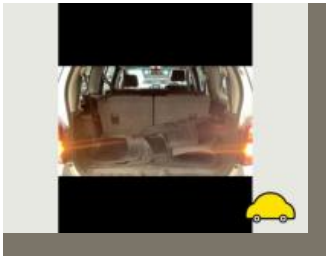
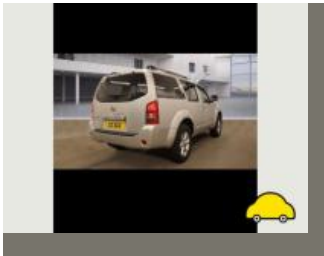
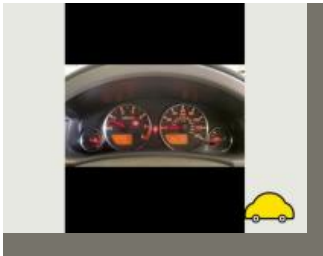
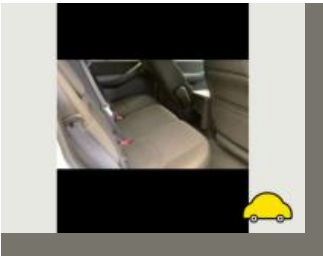

source: [autotrader.co.uk](https://www.autotrader.co.uk)



MOT history

MOT expiry date	2024-10-21
MOT pass rate	59 %
MOT passed	13
Failed MOT tests	9
Total advice items	80
Total items failed	39

MOT #222023-10-20 11:45

MOT test number856829280000

Result✓ Passed

Next expiry date2024-10-21

- Advice**Chassis corroded all over and heavily coated in underseal
- Advice**Offside Front Service brake binding but not excessively (1.2.1 (f))
- Advice**Front and rear suspension and joints covered in underseal
- Advice**Slight oil leak
- Minor**Nearside Registration plate lamp inoperative in the case of multiple lamps or light sources (4.7.1 (b) (i))
- Advice**Nearside Front Service brake binding but not excessively (1.2.1 (f))
- Advice**All brake pipes covered in underseal front to rear and to each wheel
- Advice**Nearside Rear Tyre slightly damaged/cracking or perishing (5.2.3 (d) (ii))

**MOT #21**

2023-10-20 11:45

MOT test number

387663893843

Result**✗ Failed**

Minor Nearside Registration plate lamp inoperative in the case of multiple lamps or light sources (4.7.1 (b) (i))

Advice Offside Front Service brake binding but not excessively (1.2.1 (f))

Advice Nearside Rear Tyre slightly damaged/cracking or perishing (5.2.3 (d) (ii))

Advice Slight oil leak

Advice All brake pipes covered in underseal front to rear and to each wheel

Advice Nearside Front Service brake binding but not excessively (1.2.1 (f))

Advice Chassis corroded all over and heavily coated in underseal

Pass with rectification Nearside Windscreen washer provides insufficient washer liquid (3.5 (a))

Advice Front and rear suspension and joints covered in underseal

MOT #20

2022-10-22 13:54

MOT test number

304290182142

Result**✓ Passed**

Advice Central Rear Child Seat fitted not allowing full inspection of adult belt

Advice Vehicle structure is corroded but structural rigidity is not significantly reduced (6.1.1 (c) (i))

Advice Nearside Rear Child Seat fitted not allowing full inspection of adult belt

Minor Nearside Registration plate lamp inoperative in the case of multiple lamps or light sources (4.7.1 (b) (i))

Advice Nearside Rear Tyre slightly damaged/cracking or perishing (5.2.3 (d) (ii))

Advice Undersealed underbody

Minor Windscreen damaged but not adversely affecting driver's view (3.2 (a) (i))

**MOT #19**

2022-10-19 09:40

MOT test number

448019486536

Result**✗ Failed****Advice** Vehicle structure is corroded but structural rigidity is not significantly reduced (6.1.1 (c) (i))**Advice** Nearside Rear Tyre slightly damaged/cracking or perishing (5.2.3 (d) (ii))**Fail** Offside Front Anti-roll bar ball joint excessively worn (5.3.4 (a) (i))**Advice** Undersealed underbody**Fail** Offside Front Road wheel fixing missing (5.2.1 (a) (i))**Advice** Nearside Rear Child Seat fitted not allowing full inspection of adult belt**Fail** Windscreen in an unacceptable condition tape (3.2 (c) (i))**Minor** Nearside Registration plate lamp inoperative in the case of multiple lamps or light sources (4.7.1 (b) (i))**Fail** Nearside Rear Inner Vehicle structure corroded to the extent that the rigidity of the assembly is significantly reduced Arch (6.1.1 (c) (i))**Fail** Nearside Front Anti-roll bar ball joint excessively worn (5.3.4 (a) (i))**Fail** Nearside Front Road wheel fixing missing (5.2.1 (a) (i))**Minor** Windscreen damaged but not adversely affecting driver's view (3.2 (a) (i))**Fail** Nearside Rear Road wheel fixing missing (5.2.1 (a) (i))**Advice** Central Rear Child Seat fitted not allowing full inspection of adult belt**Fail** Nearside Windscreen wiper does not clear the windscreen effectively (3.4 (b) (ii))

**MOT #18**

2022-09-16 16:22

MOT test number

676453956634

Result**✗ Failed**

- Fail** Offside Front Road wheel fixing missing (5.2.1 (a) (i))
- Fail** Offside Rear Coil spring fractured or broken (5.3.1 (b) (i))
- Fail** Nearside Front Windscreen washer provides insufficient washer liquid (3.5 (a))
- Minor** Nearside Rear Registration plate lamp inoperative in the case of multiple lamps or light sources (4.7.1 (b) (i))
- Fail** Offside Front Windscreen wiper does not clear the windscreen effectively (3.4 (b) (ii))
- Fail** Driver's view of the road through the swept area of the windscreen significantly affected by an obstruction Product in drivers view. (3.1 (a) (ii))
- Fail** Emissions not tested (8.2.2.2 (e))
- Fail** Nearside Front Seat belt retracting mechanism defective (7.1.2 (e))
- Fail** Nearside Front Road wheel fixing missing (5.2.1 (a) (i))
- Advice** Nearside Rear Tyre slightly damaged/cracking or perishing (5.2.3 (d) (ii))
- Fail** Nearside Rear Road wheel fixing missing (5.2.1 (a) (i))
- Advice** Child Seat fitted not allowing full inspection of adult belt Both nsr and centre.
- Minor** Nearside Front Windscreen damaged but not adversely affecting driver's view (3.2 (a) (i))
- Advice** Nearside Rear Vehicle structure is corroded but structural rigidity is not significantly reduced (6.1.1 (c) (i))
- Fail** Nearside Front Windscreen wiper does not clear the windscreen effectively (3.4 (b) (ii))
- Fail** Offside Rear Seat belt anchorage prescribed area strength or continuity significantly reduced Upper corner of boot near osr seat belt mounting point. (7.1.1 (a) (i))
- Fail** Exhaust has a major leak of exhaust gases Exhaust broken. (6.1.2 (a))

**MOT #17**

2021-08-07 14:23

MOT test number

925680637471

Result

✓ Passed

Advice Nearside Rear Anti-roll bar linkage ball joint has slight play (5.3.4 (a) (i))**Advice** Underbody underseal**MOT #16**

2020-12-17 07:36

MOT test number

380696136475

Result

✓ Passed

Advice Vehicle structure is corroded but structural rigidity is not significantly reduced offside and nearside rear (6.1.1 (c) (i))**Minor** Nearside Registration plate lamp inoperative in the case of multiple lamps or light sources (4.7.1 (b) (i))**Advice** Both sills**Advice** Offside Front Brake pipe corroded, covered in grease or other material (1.1.11 (c))**Advice** Offside Front Lower Suspension arm ball joint has slight play (5.3.4 (a) (i))**MOT #15**

2019-08-23 12:24

MOT test number

338309595520

Result

✓ Passed

Advice Nearside Play in steering rack inner joint(s)**Advice** Nearside Front Integral body structure is corroded but structural rigidity is not significantly reduced (6.1.1 (c) (i))**Advice** Nearside Rear Integral body structure is corroded but structural rigidity is not significantly reduced (6.1.1 (c) (i))**Advice** Offside Front Brake pipe corroded, covered in grease or other material (1.1.11 (c))**Minor** Nearside Registration plate lamp inoperative in the case of multiple lamps or light sources (4.7.1 (b) (i))**Advice** Offside Front Integral body structure is corroded but structural rigidity is not significantly reduced (6.1.1 (c) (i))**Advice** Nearside Front Brake pipe corroded, covered in grease or other material (1.1.11 (c))

**MOT #14** 2019-07-18 12:24**MOT test number** 802398168616**Result** ✗ Failed**Advice** Offside Front Brake pipe corroded, covered in grease or other material (1.1.11 (c))**Minor** Offside Registration plate lamp inoperative in the case of multiple lamps or light sources (4.7.1 (b) (i))**Fail** Offside Vehicle structure corroded to the extent that the rigidity of the assembly is significantly reduced centre to rear section (6.1.1 (c) (i))**Advice** Offside Rear Vehicle structure is corroded but structural rigidity is not significantly reduced (6.1.1 (c) (i))**Advice** Nearside Front Brake pipe corroded, covered in grease or other material (1.1.11 (c))**Advice** Nearside Steering rack has slight free play detected at steering wheel rack end joint (2.3 (a) (i))**Advice** Offside Front Vehicle structure is corroded but structural rigidity is not significantly reduced (6.1.1 (c) (i))**Advice** Nearside Vehicle structure is corroded but structural rigidity is not significantly reduced front to rear sections (6.1.1 (c) (i))**MOT #13** 2018-07-24 12:27**MOT test number** 119053918571**Result** ✓ Passed**MOT #12** 2018-01-23 16:32**MOT test number** 126813247024**Result** ✓ Passed**MOT #11** 2018-01-22 09:44**MOT test number** 756814844928**Result** ✗ Failed**Fail** Nearside Front Tyre tread depth below requirements of 1.6mm (4.1.E.1)**Fail** Nearside Rear Tyre tread depth below requirements of 1.6mm (4.1.E.1)**Fail** Offside Front Tyre tread depth below requirements of 1.6mm (4.1.E.1)

**MOT #10**

2017-11-24 13:28

MOT test number

834740016838

Result**✗ Failed**

- Fail** Offside Front Tyre tread depth below requirements of 1.6mm (4.1.E.1)
- Fail** Offside Rear passenger door cannot be opened from outside the vehicle (6.2.B.1c)
- Advice** Nearside Front Brake pipe slightly corroded (3.6.B.2c)
- Fail** Offside Registration plate lamp not illuminating the registration plate (1.1.C.1e)
- Advice** Nearside Rear Brake pipe slightly corroded (3.6.B.2c)
- Fail** Exhaust system not adequately supported (7.1.1)
- Fail** Nearside Front Tyre tread depth below requirements of 1.6mm (4.1.E.1)
- Fail** Nearside Rear passenger door cannot be opened from outside the vehicle (6.2.B.1c)
- Advice** Clutch pipe slightly corroded
- Fail** Nearside Rear Tyre tread depth below requirements of 1.6mm (4.1.E.1)
- Fail** Nearside Registration plate lamp not working (1.1.C.1d)
- Advice** Offside Front Brake pipe slightly damaged (2.2.D.2b)
- Fail** Exhaust has a major leak of exhaust gases flexi joint snapped (7.1.2)
- Advice** Nearside Rear brake disc worn, pitted or scored, but not seriously weakened corroded (3.5.1i)
- Fail** Offside Rear Anti-roll bar linkage has excessive play in a ball joint (2.4.G.2)

**MOT #9** 2016-09-30 15:55**MOT test number** 480759613667**Result** ✓ Passed**Advice** Nearside Front Tyre worn close to the legal limit (4.1.E.1)**Advice** Nearside Front Brake pipe slightly corroded (3.6.B.2c)**Advice** Offside Front Tyre worn close to the legal limit (4.1.E.1)**Advice** Offside Front Brake pipe slightly corroded (3.6.B.2c)**MOT #8** 2016-09-30 09:10**MOT test number** 627512920600**Result** ✗ Failed**Fail** Nearside Front Track rod end ball joint has excessive play (2.2.B.1f)**Advice** Nearside Front Brake pipe slightly corroded (3.6.B.2c)**Advice** Offside Front Tyre worn close to the legal limit (4.1.E.1)**Fail** Offside Front Track rod end ball joint has excessive play (2.2.B.1f)**Advice** Offside Front Brake pipe slightly corroded (3.6.B.2c)**Advice** Nearside Front Tyre worn close to the legal limit (4.1.E.1)**MOT #7** 2015-09-10 14:00**MOT test number** 898413102972**Result** ✓ Passed

**MOT #6**

2014-09-12 10:27

MOT test number

685045154211

Result

✓ Passed

- Advice** Nearside Front Lower Suspension arm has slight play in a ball joint (2.4.G.2)
- Advice** Offside Front brake disc worn, pitted or scored, but not seriously weakened (3.5.1i)
- Advice** Offside Rear brake disc worn, pitted or scored, but not seriously weakened (3.5.1i)
- Advice** Exhaust has a minor leak of exhaust gases (7.1.2)
- Advice** Nearside Front brake disc worn, pitted or scored, but not seriously weakened (3.5.1i)
- Advice** Nearside Rear brake disc worn, pitted or scored, but not seriously weakened (3.5.1i)

MOT #5

2013-09-16 14:20

MOT test number

656539953214

Result

✓ Passed

- Advice** Offside Front brake disc worn, pitted or scored, but not seriously weakened (3.5.1i)
- Advice** Offside Rear brake disc worn, pitted or scored, but not seriously weakened (3.5.1i)
- Advice** Nearside Front brake disc worn, pitted or scored, but not seriously weakened (3.5.1i)
- Advice** Nearside Rear brake disc worn, pitted or scored, but not seriously weakened (3.5.1i)
- Advice** Nearside Front suspension has slight play in a lower suspension ball joint (2.5.B.1a)

MOT #4

2012-07-09 09:32

MOT test number

269181192135

Result

✓ Passed

MOT #3

2012-07-09 09:32

MOT test number

507281792135

Result

✗ Failed

- Pass with rectification** Headlamp aim too low (1.8)



MOT #2	2011-07-11 14:03
MOT test number	478532891175
Result	✓ Passed

MOT #1	2011-07-05 09:23
MOT test number	839146781142
Result	✗ Failed

Fail

Nearside Rear Shock absorber has a serious fluid leak (2.7.3)



Tax & MOT check

✓
Taxed
Tax due:
1 March 2025

✓
MOT
Expires:
21 October 2024

Tax status	Valid until 1 March
Days left	305
MOT expiry date	21 October 2024
Full MOT history	See MOT history

Tax calculation

Vehicle class	49
Band	M
Single payment (12 months)	£ 695,00,-
Single six month payment	£ 382,25,-
Total payable by 12 monthly instalments	£ 729,75,-



Damage history

Check the damage history for this NISSAN. See if, where and when this NISSAN had damage and the car repair costs. We also check if this NISSAN was scrapped. Download the premium report [here](#) for the results.

Damage 1

Date	
Category	
Type	

Damage 2

Date	
Category	
Type	



Extra NISSAN salvage check



If this vehicle was seen at a salvage auction we offer: vehicle pictures, salvage location, retail value. Download the premium report [here](#) for more information.

More info >



Vehicle valuation

What is this car worth? See the vehicle value of this NISSAN in the premium report. We check: purchase value, age, mileage, MOT history, damages and online sale prices.

Trade retail value	£ 15,000
Auction value	£ 15,000
Average private trade value	£ 15,000

More info >



Owner history

For how long did the current and previous owner(s) have this NISSAN? How many owners did this NISSAN have? Check it in the premium report and see all owner registrations. Download the full report [here](#).

*****	*****
*****	*****
*****	*****
*****	*****
*****	*****
*****	*****
*****	*****

More info >

Plate changes

See in this check if this NISSAN had different number plates.

Number of plates	1
Current registration	*****
Plate since	2024-03-29
Current registration	*****
Plate since	2024-03-29

More info >



Finance check

Check if this NISSAN is financed, has an outstanding loan or finance agreement. If you are purchasing a vehicle it is smart to ensure that any finance that may have been taken out on this NISSAN has been settled.

If not, and you buy this NISSAN then you could lose the money and the car you paid for.

Download the premium report [here](#) and check if this NISSAN is financed.

Finance company	XXXXXXXXXX	XXXX
Date of agreement	XXXXXXXXXX	XXXX
Agreement type	XXXXXXXXXX	XXXX
Agreement term	XXXXXXXXXX	XXXX
Agreement number	XXXXXXXXXX	XXXX
Contact info	XXXXXXXXXX	XXXX

More info >



Mileage check

Odometer	In miles
Mileage registrations	23
First mileage registration	2008-07-01
Last registration	2023-10-20
Complete history	See info



Registration #1	2008-07-01	24 mi
Registration #2	2011-07-05	56.528 mi
Registration #3	2011-07-11	52.700 mi
Registration #4	2012-07-09	68.770 mi
Registration #5	2013-09-16	79.110 mi
Registration #6	2014-09-12	90.386 mi
Registration #7	2015-09-10	103.640 mi
Registration #8	2016-09-30	115.379 mi
Registration #9	2016-09-30	115.379 mi
Registration #10	2017-11-24	124.246 mi
Registration #11	2018-01-22	124.361 mi
Registration #12	2018-01-23	124.361 mi
Registration #13	2019-01-20	131.377 mi
Registration #14	2019-01-20	131.377 mi
Registration #15	2019-01-20	131.377 mi
Registration #16	2019-01-20	131.377 mi
Registration #17	2019-01-20	131.377 mi
Registration #18	2019-01-20	131.377 mi
Registration #19	2019-01-20	131.377 mi
Registration #20	2019-01-20	131.377 mi
Registration #21	2019-01-20	131.377 mi
Registration #22	2019-01-20	131.377 mi
Registration #23	2019-01-20	131.377 mi

More info >



Car features

The NISSAN factory car options list is only available in the premium report.

S0225	Air conditioning
S0295	
S0482	
S0501	
S0566	
S0567	
S0569	

View the complete NISSAN factory list for this vehicle [here](#).

More info >

Safety ratings

NCAP rating

Video [see crash video](#)

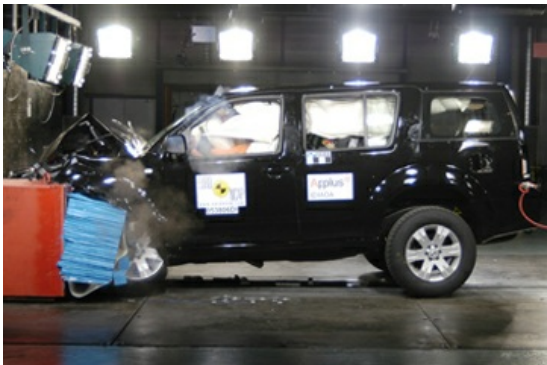

Dimensions & weight

Width	1850 mm
Height	1763 mm
Length	4740 mm
Wheel base	2850 mm
Kerb weight	2177 kg
Max. allowed weight	2880 kg

Additional information

Fuel tank capacity	80 l
Fuel delivery	Direct Injection
Number of doors	5
Number of seats	7

Number of axles	2
Engine number	862901