



report date: 2024-03-29

General information

Make	LAND ROVER
Model	RANGE ROVER VELAR R-DYNAMIC HSE
Colour	White
Year of manufacture	2018
Top speed	120 mph
0 - 100 km/h	8.9 seconds
0 - 60 mph	8.5 seconds
Gearbox	8 speed automatic

Engine & fuel consumption

Power	132 kW / 180 HP / 178 BHP
Max. torque	430 Nm at 1.500 rpm
Engine capacity	1.999 cc
Cylinders	4
Fuel type	Diesel
Consumption city	34.1 mpg
Consumption extra urban	43.6 mpg
Consumption combined	2.8 mpg
CO2 emission	157 g/km
CO2 label	G





Internet history

Entry 4

Date	2023-03-10
Pictures	20
Listing price	<a href="#">View report</a>



source: [autotrader.co.uk](#)

Entry 3

Date	2021-10-06
Pictures	10
Listing price	<a href="#">View report</a>

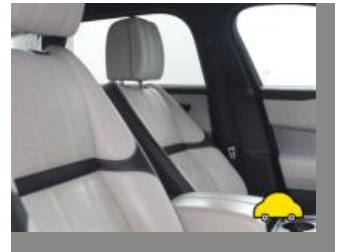

source: [autoonline.co.uk](#)

Entry 2

Date	2021-10-03
Pictures	0
Listing price	<a href="#">View report</a>

source: [heycar.co.uk](#)

Entry 1

Date	2021-10-01
Pictures	1
Listing price	<a href="#">View report</a>



source: [autotrader.co.uk](https://www.autotrader.co.uk)



MOT history

MOT expiry date	2025-03-22
MOT pass rate	80 %
MOT passed	4
Failed MOT tests	1
Total advice items	10
Total items failed	1

MOT #5	2024-03-15 10:44
MOT test number	334889017968
Result	✓ Passed
Next expiry date	2025-03-22
Advice	Front Brake disc worn, pitted or scored, but not seriously weakened (1.1.14 (a) (ii))
Advice	Brake pad warning light on
Advice	Front Brake pad(s) wearing thin 2mm (1.1.13 (a) (ii))
Advice	Rear Brake disc worn, pitted or scored, but not seriously weakened (1.1.14 (a) (ii))

MOT #4	2023-03-23 08:08
MOT test number	322722660615
Result	✓ Passed
Advice	Front Brake disc worn, pitted or scored, but not seriously weakened (1.1.14 (a) (ii))
Advice	Rear Brake disc worn, pitted or scored, but not seriously weakened (1.1.14 (a) (ii))

**MOT #3** 2023-03-07 12:43**MOT test number** 509511587333**Result** ✗ Failed**Fail** Nearside Front Upper Suspension arm damaged and seriously weakened (5.3.3 (b) (i))**Advice** Front Brake disc worn, pitted or scored, but not seriously weakened (1.1.14 (a) (ii))**Advice** Rear Brake disc worn, pitted or scored, but not seriously weakened (1.1.14 (a) (ii))**MOT #2** 2022-09-24 09:12**MOT test number** 572119268810**Result** ✓ Passed**Advice** Nearside Front Tyre worn close to legal limit/worn on edge (5.2.3 (e))**Advice** Offside Front Tyre worn close to legal limit/worn on edge (5.2.3 (e))**MOT #1** 2021-09-06 14:55**MOT test number** 955631271076**Result** ✓ Passed



Tax & MOT check

✓  
**Taxed**  
**Tax due:**  
1 March 2025

✓  
**MOT**  
**Expires:**  
22 March 2025

<b>Tax status</b>	Valid until 1 March
<b>Days left</b>	306
<b>MOT expiry date</b>	22 March 2025
<b>Full MOT history</b>	<a href="#">See MOT history</a>

Tax calculation

<b>Vehicle class</b>	49
<b>Band</b>	I
<b>First licence fee (12 months)</b>	£ 645,00,-
<b>First licence fee diesel non RDE2 tested (12 months)</b>	£ 1.040,00,-
<b>Standard rate (12 months)</b>	£ 180,00,-
<b>Standard rate (6 months)</b>	£ 99,00,-
<b>Premium rate (12 months)</b>	£ 570,00,-
<b>Premium rate (6 months)</b>	£ 313,50,-



Damage history

Check the damage history for this LAND ROVER. See if, where and when this LAND ROVER had damage and the car repair costs. We also check if this LAND ROVER was scrapped. Download the premium report [here](#) for the results.

Damage 1

Date	
Category	
Type	



Damage 2

Date	
Category	
Type	



Extra LAND ROVER salvage check



If this vehicle was seen at a salvage auction we offer: vehicle pictures, salvage location, retail value. Download the premium report [here](#) for more information.

More info >



Vehicle valuation

What is this car worth? See the vehicle value of this LAND ROVER in the premium report. We check: purchase value, age, mileage, MOT history, damages and online sale prices.

Trade retail value	£ 19,999
Auction value	£ 19,999
Average private trade value	£ 19,999

More info >





Owner history

For how long did the current and previous owner(s) have this LAND ROVER? How many owners did this LAND ROVER have? Check it in the premium report and see all owner registrations. Download the full report [here](#).

Owner	Since
Owner	Since
Owner	Since
Owner	Since
Owner	Since
Owner	Since
Owner	Since

More info >

Plate changes

See in this check if this LAND ROVER had different number plates.

Number of plates	1
Current registration	<b>BJ68NHY</b>
Plate since	2024-03-29
Current registration	<b>BJ68NHY</b>
Plate since	2024-03-29

More info >



Finance check

Check if this LAND ROVER is financed, has an outstanding loan or finance agreement. If you are purchasing a vehicle it is smart to ensure that any finance that may have been taken out on this LAND ROVER has been settled.

If not, and you buy this LAND ROVER then you could lose the money and the car you paid for.

Download the premium report [here](#) and check if this LAND ROVER is financed.

Finance company	XXXXXXXX XX
Date of agreement	XXXXXXXX XX
Agreement type	XXXXXXXX XX
Agreement term	XXXXXXXX XX
Agreement number	XXXXXXXX XX
Contact info	XXXXXXXX XX

More info >



Mileage check

Odometer	In miles
Mileage registrations	10
First mileage registration	2018-09-24
Last registration	2024-03-15
Complete history	<a href="#">See info</a>



Registration #1	2018-09-24	18 mi
Registration #2	2021-09-06	22.264 mi
Registration #3	2022-03-22	25.277 mi
Registration #4	2022-03-22	25.277 mi
Registration #5	2022-03-22	25.277 mi
Registration #6	2022-03-22	25.277 mi
Registration #7	2022-03-22	25.277 mi
Registration #8	2022-03-22	25.277 mi
Registration #9	2022-03-22	25.277 mi
Registration #10	2022-03-22	25.277 mi

More info >



Safety ratings

NCAP rating	★★★★★
Adult	93%
Children	85%
Pedestrian	74%
Safety systems	72%
Overall rating	83%
Video	<a href="#">see crash video</a>

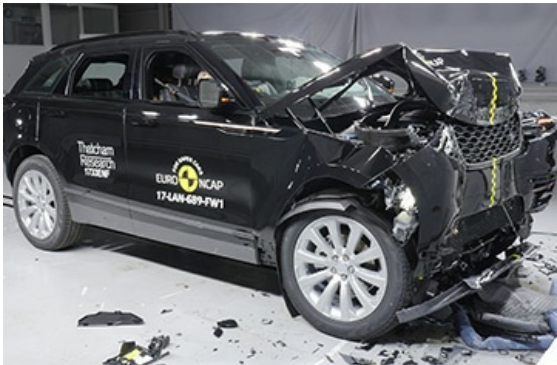

Dimensions & weight

Width	2145 mm
Height	1685 mm
Length	4804 mm
Wheel base	2874 mm
Kerb weight	1899 kg
Max. allowed weight	2490 kg

Additional information

Fuel tank capacity	60 l
Fuel delivery	Direct Injection
Number of doors	5
Number of seats	5
Number of axles	2
Engine number	180828W0616204DTH