



HYUNDAI



report date: 2024-03-29

General information

Make	HYUNDAI
Model	VELOSTER GDI SPORT
Colour	White
Year of manufacture	2012
Top speed	125 mph
0 - 60 mph	9.7 seconds
Gearbox	6 speed Manual

Engine & fuel consumption

Power	138 BHP
Max. torque	167 Nm at 4.850 rpm
Engine capacity	1.591 cc
Cylinders	4
Fuel type	Petrol
Consumption city	34.9 mpg
Consumption extra urban	53.3 mpg
Consumption combined	43.5 mpg
CO2 emission	148 g/km
CO2 label	F





Internet history

Entry 2

Date	2022-02-09
Pictures	20
Listing price	View report

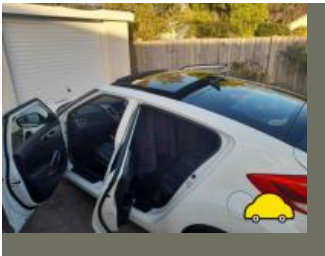
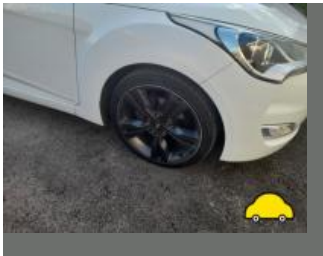

source: autotrader.co.uk

Entry 1

Date	2022-01-21
Pictures	20
Listing price	View report

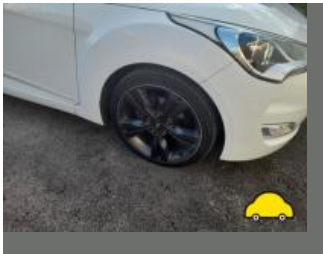

source: autotrader.co.uk



MOT history

MOT expiry date	2024-11-14
MOT pass rate	53 %
MOT passed	9
Failed MOT tests	8
Total advice items	31
Total items failed	17

MOT #17 2023-11-15 16:58

MOT test number 540217886292

Result ✓ Passed

Next expiry date 2024-11-14

Advice Front Tyre worn close to legal limit/worn on edge both sides (5.2.3 (e))**Advice** Nearside Rear Nail in tyre

MOT #16 2023-11-09 15:17

MOT test number 601232124481

Result ✗ Failed**Fail** Offside Front Side repeater light intensity significantly reduced (4.4.3 (a))**Fail** Offside Front Side repeater lens defective such that the emitted light is adversely affected (4.4.1 (b) (ii))**Advice** Front Tyre worn close to legal limit/worn on edge both sides (5.2.3 (e))**Advice** Nearside Rear Nail in tyre**Fail** Offside Front Side repeater with a multiple light source more than 1/2 not functioning (4.4.1 (a) (ii))

MOT #15 2022-11-08 14:09

MOT test number 731228778591

Result ✓ Passed**Minor** Offside Side repeater lens defective which has no effect on emitted light (4.4.1 (b) (i))

**MOT #14** 2022-10-27 08:55**MOT test number** 426240658623**Result** ✗ Failed

- Fail** Parking brake efficiency below requirements (1.4.2 (a) (i))
- Minor** Offside Side repeater lens defective which has no effect on emitted light (4.4.1 (b) (i))
- Fail** Windscreen washer provides insufficient washer liquid (3.5 (a))
- Fail** Offside Parking brake inoperative on one side (1.4.1 (a))
- Fail** Offside Front Anti-roll bar linkage ball joint excessively worn (5.3.4 (a) (i))

MOT #13 2021-10-18 14:45**MOT test number** 693090647334**Result** ✓ Passed

- Advice** Offside Front Lower Suspension arm pin or bush worn but not resulting in excessive movement
Rear bush (5.3.4 (a) (i))
- Advice** Nearside Front Lower Suspension arm pin or bush worn but not resulting in excessive movement
Rear bush (5.3.4 (a) (i))

MOT #12 2021-10-18 09:48**MOT test number** 827033413122**Result** ✗ Failed

- Fail** Nearside Front Anti-roll bar linkage ball joint excessively worn (5.3.4 (a) (i))
- Advice** Offside Front Lower Suspension arm pin or bush worn but not resulting in excessive movement
Rear bush (5.3.4 (a) (i))
- Advice** Nearside Front Lower Suspension arm pin or bush worn but not resulting in excessive movement
Rear bush (5.3.4 (a) (i))

**MOT #11** 2020-10-24 11:28**MOT test number** 238257593695**Result** ✓ Passed

- Advice** Offside Rear Tyre worn close to legal limit/worn on edge (5.2.3 (e))
- Advice** Offside Rear Tyre slightly damaged/cracking or perishing (5.2.3 (d) (ii))
- Advice** Front Brake disc worn, pitted or scored, but not seriously weakened (1.1.14 (a) (ii))

MOT #10 2020-10-24 09:46**MOT test number** 598046651712**Result** ✗ Failed

- Advice** Offside Rear Tyre slightly damaged/cracking or perishing (5.2.3 (d) (ii))
- Advice** Offside Rear Tyre worn close to legal limit/worn on edge (5.2.3 (e))
- Advice** Front Brake disc worn, pitted or scored, but not seriously weakened (1.1.14 (a) (ii))
- Fail** Nearside Rear Tyre has a bulge, caused by separation or partial failure of its structure (5.2.3 (d) (ii))

MOT #9 2019-10-03 08:24**MOT test number** 802322996049**Result** ✓ Passed

- Advice** Offside Front Tyre worn close to legal limit/worn on edge (5.2.3 (e))
- Advice** Offside side repeater lens damaged
- Advice** Nearside Front Tyre worn close to legal limit/worn on edge (5.2.3 (e))

MOT #8 2018-10-16 15:36**MOT test number** 556401055847**Result** ✓ Passed

- Minor** Tyre pressure monitoring system warning lamp indicates a fault (5.2.3 (h) (i))

**MOT #7** 2018-10-15 12:43**MOT test number** 178839612739**Result** ✗ Failed**Minor** Tyre pressure monitoring system warning lamp indicates a fault (5.2.3 (h) (i))**Fail** Parking brake efficiency below requirements (1.4.2 (a) (i))**Fail** Nearside Front Inner Tyre has a bulge, caused by separation or partial failure of its structure sidewall (5.2.3 (d) (ii))**MOT #6** 2017-10-28 11:53**MOT test number** 978587410935**Result** ✓ Passed**Advice** Parking brake lever has little reserve travel (3.1.6b)**MOT #5** 2016-08-20 11:45**MOT test number** 624256418194**Result** ✓ Passed**Advice** Nearside front tyre slight damage on outer side wall**MOT #4** 2016-08-11 14:33**MOT test number** 317971547282**Result** ✗ Failed**Fail** Parking brake: efficiency below requirements (3.7.B.7)**Fail** Nearside Rear Tyre has a cut in excess of the requirements deep enough to reach the ply or cords outer side wall 2154018 hancock (4.1.D.1a)**Advice** Nearside front tyre slight damage on outer side wall**Fail** Rear Brakes imbalanced across an axle Axle 2 (3.7.B.5b)**Advice** Tyre worn close to the legal limit both rear tyres close to wear bars (4.1.E.1)**Advice** Brake fluid level LOW



MOT #3 2016-08-04 14:57

MOT test number 338164358089

Result ✗ Failed

Fail Nearside Rear Brake pad(s) less than 1.5 mm thick (3.5.1g)

Advice Nearside Rear brake disc worn, pitted or scored, but not seriously weakened (3.5.1i)

Advice Offside Rear Tyre worn close to the legal limit also cut (4.1.E.1)

Fail Brake performance not tested due to condition (3.7.A.1)

Advice Offside Rear Brake pad(s) wearing thin (3.5.1g)

Advice Nearside Front tyre cut but no visible signs of cord or canvas.

Advice Nearside Rear Tyre worn close to the legal limit also cut (4.1.E.1)

MOT #2 2015-07-10 11:12

MOT test number 288661795147

Result ✓ Passed

MOT #1 2015-07-09 11:18

MOT test number 406040995108

Result ✗ Failed

Fail Parking brake lever has no reserve travel (3.1.6b)



Tax & MOT check

✓
Taxed
Tax due:
1 March 2025

✓
MOT
Expires:
14 November 2024

Tax status	Valid until 1 March
Days left	305
MOT expiry date	14 November 2024
Full MOT history	See MOT history

Tax calculation

Vehicle class	48
Band	F
Single payment (12 months)	£ 200,00,-
Single six month payment	£ 110,00,-
Total payable by 12 monthly instalments	£ 210,00,-



Damage history

Check the damage history for this HYUNDAI. See if, where and when this HYUNDAI had damage and the car repair costs. We also check if this HYUNDAI was scrapped. Download the premium report [here](#) for the results.

Damage 1

Date	
Category	
Type	

Damage 2

Date	
Category	
Type	



Extra HYUNDAI salvage check



If this vehicle was seen at a salvage auction we offer: vehicle pictures, salvage location, retail value. Download the premium report [here](#) for more information.

More info >



Vehicle valuation

What is this car worth? See the vehicle value of this HYUNDAI in the premium report. We check: purchase value, age, mileage, MOT history, damages and online sale prices.

Trade retail value	£ 10,000
Auction value	£ 10,000
Average private trade value	£ 10,000

More info >



Owner history

For how long did the current and previous owner(s) have this HYUNDAI? How many owners did this HYUNDAI have? Check it in the premium report and see all owner registrations. Download the full report [here](#).

Owner	Registration
Owner	Registration
Owner	Registration
Owner	Registration
Owner	Registration
Owner	Registration
Owner	Registration

More info >

Plate changes

See in this check if this HYUNDAI had different number plates.

Number of plates	1
Current registration	XXXXXX
Plate since	2024-03-29
Current registration	XXXXXX
Plate since	2024-03-29

More info >



Finance check

Check if this HYUNDAI is financed, has an outstanding loan or finance agreement. If you are purchasing a vehicle it is smart to ensure that any finance that may have been taken out on this HYUNDAI has been settled.

If not, and you buy this HYUNDAI then you could lose the money and the car you paid for.

Download the premium report [here](#) and check if this HYUNDAI is financed.

Finance company	XXXXXXXX XX
Date of agreement	XXXXXXXX XX
Agreement type	XXXXXXXX XX
Agreement term	XXXXXXXX XX
Agreement number	XXXXXXXX XX
Contact info	XXXXXXXX XX

More info >



Mileage check

Odometer	In miles
Mileage registrations	20
First mileage registration	2012-03-06
Last registration	2023-11-15
Complete history	See info



Registration #1	2012-03-06	18 mi
Registration #2	2015-07-09	24.074 mi
Registration #3	2015-07-10	24.074 mi
Registration #4	2016-08-04	39.635 mi
Registration #5	2016-08-11	39.794 mi
Registration #6	2016-08-20	40.484 mi
Registration #7	2017-10-28	47.242 mi
Registration #8	2018-10-15	55.246 mi
Registration #9	2018-10-16	55.247 mi
Registration #10	2019-10-03	66.154 mi
Registration #11	2019-10-03	66.154 mi
Registration #12	2019-10-03	66.154 mi
Registration #13	2019-10-03	66.154 mi
Registration #14	2019-10-03	66.154 mi
Registration #15	2019-10-03	66.154 mi
Registration #16	2019-10-03	66.154 mi
Registration #17	2019-10-03	66.154 mi
Registration #18	2019-10-03	66.154 mi
Registration #19	2019-10-03	66.154 mi
Registration #20	2019-10-03	66.154 mi

More info >



Car features

The HYUNDAI factory car options list is only available in the premium report.

S0225	Air conditioning
S0295	
S0482	
S0501	
S0566	
S0567	
S0569	

View the complete HYUNDAI factory list for this vehicle [here](#).

More info >

Safety ratings

NCAP rating	★★★★★
Adult	96%
Children	89%
Pedestrian	49%
Safety systems	71%
Overall rating	83%
Video	see crash video



Dimensions & weight

Width	1790 mm
Height	1399 mm
Length	4220 mm
Wheel base	2650 mm
Kerb weight	1236 kg
Max. allowed weight	1700 kg

Additional information

Fuel tank capacity	50 l
Fuel delivery	Direct Injection
Number of doors	4
Number of seats	4

Number of axles	2
Engine number	G4FDBU724579