



HONDA

SGI8BSV

report date: 2024-03-29

General information

Make	HONDA
Model	CR-V I-DTEC EX
Colour	Red
Year of manufacture	2018
Top speed	125 mph
0 - 60 mph	9.9 seconds
Gearbox	6 speed Manual

Engine & fuel consumption

Power	158 BHP
Max. torque	350 Nm at 2.000 rpm
Engine capacity	1.597 cc
Cylinders	4
Fuel type	Diesel
Consumption city	51.4 mpg
Consumption extra urban	60.1 mpg
Consumption combined	55.4 mpg
CO2 emission	133 g/km
CO2 label	E





Internet history

Entry 5

Date	2021-09-12
Pictures	36
Listing price	View report

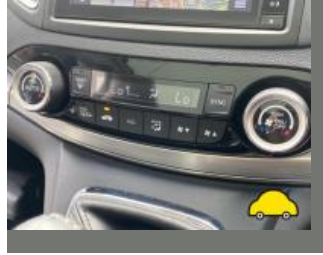
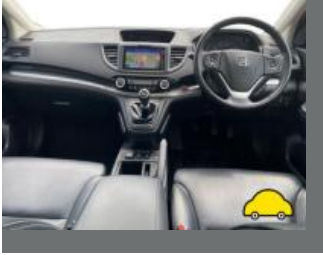

source: [autotrader.co.uk](#)

Entry 4

Date	2021-09-12
Pictures	36
Listing price	View report



source: [cargurus.co.uk](#)

Entry 3

Date	2021-06-26
Pictures	10
Listing price	View report

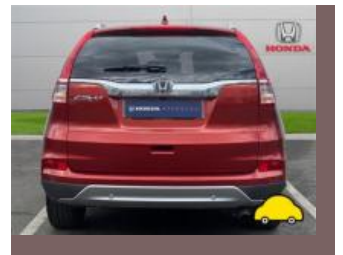

source: [autoonline.co.uk](#)

Entry 2

Date	2021-06-24
------	------------

Pictures

36

Listing price

[View report](#)

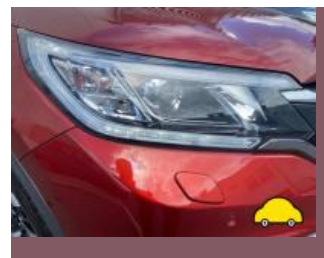
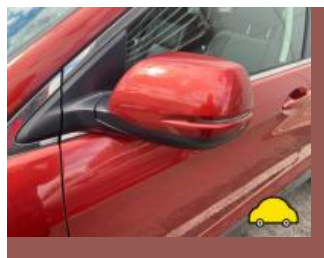

source: [heycar.co.uk](https://www.heycar.co.uk)

Entry 1

Date

2021-05-26

Pictures

36

Listing price

[View report](#)



source: [autotrader.co.uk](https://www.autotrader.co.uk)



MOT history

MOT expiry date	2024-10-16
MOT pass rate	80 %
MOT passed	4
Failed MOT tests	1
Total advice items	4
Total items failed	1

MOT #5	2023-10-12 13:39
MOT test number	936353440098
Result	✓ Passed
Next expiry date	2024-10-16

MOT #4	2022-10-17 13:53
MOT test number	109147539737
Result	✓ Passed

MOT #3	2021-09-23 07:53
MOT test number	745953974766
Result	✓ Passed

MOT #2	2021-03-30 12:15
MOT test number	226912105725
Result	✓ Passed
Advice	Under trays fitted obscuring view of some underside components
Advice	Engine cover fitted obscuring view of some engine bay components



MOT #1	2021-03-30 12:15
MOT test number	200368622076
Result	✗ Failed
Advice	Under trays fitted obscuring view of some underside components
Pass with rectification	Offside Front Front fog lamp not working (4.5.1 (a) (ii))
Advice	Engine cover fitted obscuring view of some engine bay components



Tax & MOT check

✓
Taxed
Tax due:
1 November 2024

✓
MOT
Expires:
16 October 2024

Tax status	Valid until 1 November
Days left	186
MOT expiry date	16 October 2024
Full MOT history	See MOT history

Tax calculation

Vehicle class	49
Band	H
First licence fee (12 months)	£ 255,00,-
First licence fee diesel non RDE2 tested (12 months)	£ 645,00,-
Standard rate (12 months)	£ 180,00,-
Standard rate (6 months)	£ 99,00,-
Premium rate (12 months)	£ 570,00,-
Premium rate (6 months)	£ 313,50,-



Damage history

Check the damage history for this HONDA. See if, where and when this HONDA had damage and the car repair costs. We also check if this HONDA was scrapped. Download the premium report [here](#) for the results.

Damage 1

Date	
Category	
Type	

Damage 2

Date	
Category	
Type	



Extra HONDA salvage check



If this vehicle was seen at a salvage auction we offer: vehicle pictures, salvage location, retail value. Download the premium report [here](#) for more information.

More info >



Vehicle valuation

What is this car worth? See the vehicle value of this HONDA in the premium report. We check: purchase value, age, mileage, MOT history, damages and online sale prices.

Trade retail value	£ 19,999
Auction value	£ 19,999
Average private trade value	£ 19,999

More info >



Owner history

For how long did the current and previous owner(s) have this HONDA? How many owners did this HONDA have? Check it in the premium report and see all owner registrations. Download the full report [here](#).

Owner	Registration
Owner	Registration
Owner	Registration
Owner	Registration
Owner	Registration
Owner	Registration
Owner	Registration

More info >

Plate changes

See in this check if this HONDA had different number plates.

Number of plates	1
Current registration	
Plate since	2019-06-29
Current registration	
Plate since	2019-06-29

More info >



Finance check

Check if this HONDA is financed, has an outstanding loan or finance agreement. If you are purchasing a vehicle it is smart to ensure that any finance that may have been taken out on this HONDA has been settled.

If not, and you buy this HONDA then you could lose the money and the car you paid for.

Download the premium report [here](#) and check if this HONDA is financed.

Finance company	XXXXXXXX	XXXX
Date of agreement	XXXXXXXX	XXXX
Agreement type	XXXXXXXX	XXXX
Agreement term	XXXXXXXX	XXXX
Agreement number	XXXXXXXX	XXXX
Contact info	XXXXXXXX	XXXX

More info >



Mileage check

Odometer	In miles
Mileage registrations	11
First mileage registration	2018-04-13
Last registration	2023-10-12
Complete history	See info



Registration #1	2018-04-13	29 mi
Registration #2	2021-03-30	25.905 mi
Registration #3	2021-03-30	25.905 mi
Registration #4	2023-10-12	25.905 mi
Registration #5	2023-10-12	25.905 mi
Registration #6	2023-10-12	25.905 mi
Registration #7	2023-10-12	25.905 mi
Registration #8	2023-10-12	25.905 mi
Registration #9	2023-10-12	25.905 mi
Registration #10	2023-10-12	25.905 mi
Registration #11	2023-10-12	25.905 mi

More info >



Safety ratings

NCAP rating	★★★★★
Adult	93%
Children	74%
Pedestrian	68%
Safety systems	66%
Overall rating	81%
Video	see crash video



Dimensions & weight

Width	2095 mm
Height	1685 mm
Length	4605 mm
Wheel base	2630 mm
Kerb weight	1718 kg
Max. allowed weight	2170 kg

Additional information

Fuel tank capacity	58 l
Fuel delivery	Direct Injection
Number of doors	5
Number of seats	5
Engine number	N16A42205283