



report date: 2024-03-29

General information

|                     |                  |
|---------------------|------------------|
| Make                | NISSAN           |
| Model               | NV200 DCI ACENTA |
| Colour              | White            |
| Year of manufacture | 2014             |
| Top speed           | 98 mph           |
| 0 - 60 mph          | 15.0 seconds     |
| Gearbox             | 5 speed Manual   |

Engine & fuel consumption

|                         |                        |
|-------------------------|------------------------|
| Power                   | 66 kW / 90 HP / 89 BHP |
| Max. torque             | 200 Nm at 1.750 rpm    |
| Engine capacity         | 1.461 cc               |
| Cylinders               | 4                      |
| Fuel type               | Diesel                 |
| Consumption city        | 49.6 mpg               |
| Consumption extra urban | 65.7 mpg               |
| Consumption combined    | 57.7 mpg               |
| CO2 emission            | 128 g/km               |
| CO2 label               | D                      |





Internet history

Entry 1

|               |                             |
|---------------|-----------------------------|
| Date          | 2021-10-29                  |
| Pictures      | 31                          |
| Listing price | <a href="#">View report</a> |

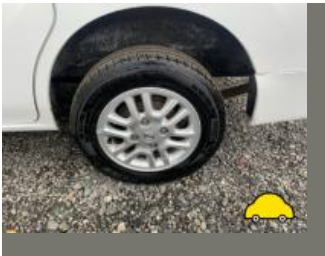

source: yesauto.com



MOT history

|                    |            |
|--------------------|------------|
| MOT expiry date    | 2024-12-13 |
| MOT pass rate      | 80 %       |
| MOT passed         | 8          |
| Failed MOT tests   | 2          |
| Total advice items | 6          |
| Total items failed | 11         |

|                  |                  |
|------------------|------------------|
| MOT #10          | 2023-12-14 15:34 |
| MOT test number  | 125665287727     |
| Result           | ✓ Passed         |
| Next expiry date | 2024-12-13       |

|                 |                  |
|-----------------|------------------|
| MOT #9          | 2023-12-13 15:26 |
| MOT test number | 728292398103     |
| Result          | ✗ Failed         |

- Fail

Offside Rear Registration plate lamp inoperative in the case of a single lamp or all lamps (4.7.1 (b) (ii))
- Fail

Offside Rear Stop lamp(s) not working (4.3.1 (a) (ii))
- Advice

Nearside Rear Direction indicator slightly discoloured (4.4.3 (a))
- Fail

Nearside Rear Registration plate lamp inoperative in the case of a single lamp or all lamps (4.7.1 (b) (ii))
- Fail

Offside Front Position lamp not working (4.2.1 (a) (ii))
- Fail

Stop lamp(s) not working centre stop light (4.3.1 (a) (ii))
- Advice

Offside Rear Tyre worn close to legal limit/worn on edge (5.2.3 (e))
- Fail

Offside Rear Direction indicator incorrect colour (4.4.3 (a))

**MOT #8** 2022-10-25 13:19**MOT test number** 492074590859**Result** ✓ Passed**Advice** Nearside Rear Nail in tyre**MOT #7** 2021-11-05 15:08**MOT test number** 347529574868**Result** ✓ Passed**MOT #6** 2021-08-26 13:05**MOT test number** 546102469823**Result** ✓ Passed**MOT #5** 2020-10-22 15:58**MOT test number** 294513943095**Result** ✓ Passed**Advice** Offside Front Seat belt webbing slightly damaged or frayed (7.1.2 (b) (ii))**MOT #4** 2020-10-20 09:01**MOT test number** 108590274796**Result** ✗ Failed**Fail** Rear Brakes imbalanced across an axle (1.2.1 (b) (i))**Advice** Offside Front Seat belt webbing slightly damaged or frayed (7.1.2 (b) (ii))**Pass with rectification** Windscreen washer provides insufficient washer liquid (3.5 (a))**Fail** Rear Brakes imbalanced across an axle Axle 2 (1.2.1 (b) (i))**Minor** Nearside Registration plate lamp inoperative in the case of multiple lamps or light sources (4.7.1 (b) (i))**Fail** Nearside Rear Tyre tread depth below requirements of 1.6mm (5.2.3 (e))**Fail** Offside Front Lower Suspension arm ball joint excessively worn (5.3.4 (a) (i))



|                 |                  |
|-----------------|------------------|
| MOT #3          | 2019-04-25 10:20 |
| MOT test number | 213751059281     |
| Result          | ✓ Passed         |
| MOT #2          | 2018-04-24 12:32 |
| MOT test number | 853315722758     |
| Result          | ✓ Passed         |
| MOT #1          | 2017-04-24 07:35 |
| MOT test number | 896861098508     |
| Result          | ✓ Passed         |



Tax & MOT check

✓  
**Taxed**  
**Tax due:**  
1 December 2024

✓  
**MOT**  
**Expires:**  
13 December 2024

|                  |                                 |
|------------------|---------------------------------|
| Tax status       | Valid until 1 December          |
| Days left        | 216                             |
| MOT expiry date  | 13 December 2024                |
| Full MOT history | <a href="#">See MOT history</a> |

Tax calculation

|                           |            |
|---------------------------|------------|
| Vehicle class             | 39         |
| Standard rate (12 months) | £ 275,00,- |
| Standard rate (6 months)  | £ 151,25,- |



Damage history

Check the damage history for this NISSAN. See if, where and when this NISSAN had damage and the car repair costs. We also check if this NISSAN was scrapped. Download the premium report [here](#) for the results.

Damage 1

|          |  |
|----------|--|
| Date     |  |
| Category |  |
| Type     |  |

Damage 2

|          |  |
|----------|--|
| Date     |  |
| Category |  |
| Type     |  |



Extra NISSAN salvage check



If this vehicle was seen at a salvage auction we offer: vehicle pictures, salvage location, retail value. Download the premium report [here](#) for more information.

More info >



Vehicle valuation

What is this car worth? See the vehicle value of this NISSAN in the premium report. We check: purchase value, age, mileage, MOT history, damages and online sale prices.

|                             |          |
|-----------------------------|----------|
| Trade retail value          | £ 19,999 |
| Auction value               | £ 19,999 |
| Average private trade value | £ 19,999 |

More info >





Owner history

For how long did the current and previous owner(s) have this NISSAN? How many owners did this NISSAN have? Check it in the premium report and see all owner registrations. Download the full report [here](#).

|       |       |
|-------|-------|
| ***** | ***** |
| ***** | ***** |
| ***** | ***** |
| ***** | ***** |
| ***** | ***** |
| ***** | ***** |
| ***** | ***** |

More info >

Plate changes

See in this check if this NISSAN had different number plates.

|                      |            |
|----------------------|------------|
| Number of plates     | 1          |
| Current registration | *****      |
| Plate since          | 2024-03-29 |
| Current registration | *****      |
| Plate since          | 2024-03-29 |

More info >



Finance check

Check if this NISSAN is financed, has an outstanding loan or finance agreement. If you are purchasing a vehicle it is smart to ensure that any finance that may have been taken out on this NISSAN has been settled.

If not, and you buy this NISSAN then you could lose the money and the car you paid for.

Download the premium report [here](#) and check if this NISSAN is financed.

|                   |            |      |
|-------------------|------------|------|
| Finance company   | XXXXXXXXXX | XXXX |
| Date of agreement | XXXXXXXXXX | XXXX |
| Agreement type    | XXXXXXXXXX | XXXX |
| Agreement term    | XXXXXXXXXX | XXXX |
| Agreement number  | XXXXXXXXXX | XXXX |
| Contact info      | XXXXXXXXXX | XXXX |

More info >



Mileage check

|                            |                          |
|----------------------------|--------------------------|
| Odometer                   | In miles                 |
| Mileage registrations      | 12                       |
| First mileage registration | 2014-04-25               |
| Last registration          | 2023-12-14               |
| Complete history           | <a href="#">See info</a> |



|                  |            |           |
|------------------|------------|-----------|
| Registration #1  | 2014-04-25 | 7 mi      |
| Registration #2  | 2017-04-24 | 31.885 mi |
| Registration #3  | 2018-04-24 | 36.410 mi |
| Registration #4  | 2019-04-25 | 42.482 mi |
| Registration #5  | 2020-10-20 | 49.952 mi |
| Registration #6  | 2020-10-22 | 49.953 mi |
| Registration #7  | 2020-10-22 | 49.953 mi |
| Registration #8  | 2020-10-22 | 49.953 mi |
| Registration #9  | 2020-10-22 | 49.953 mi |
| Registration #10 | 2020-10-22 | 49.953 mi |
| Registration #11 | 2020-10-22 | 49.953 mi |
| Registration #12 | 2020-10-22 | 49.953 mi |

More info >



Car features

The NISSAN factory car options list is only available in the premium report.

|       |                  |
|-------|------------------|
| S0225 | Air conditioning |
| S0295 |                  |
| S0482 |                  |
| S0501 |                  |
| S0566 |                  |
| S0567 |                  |
| S0569 |                  |

View the complete NISSAN factory list for this vehicle [here](#).

More info >

Safety ratings

|                |                                 |
|----------------|---------------------------------|
| NCAP rating    | ★★★★☆                           |
| Adult          | 75%                             |
| Children       | 80%                             |
| Pedestrian     | 60%                             |
| Safety systems | 38%                             |
| Overall rating | 65%                             |
| Video          | <a href="#">see crash video</a> |

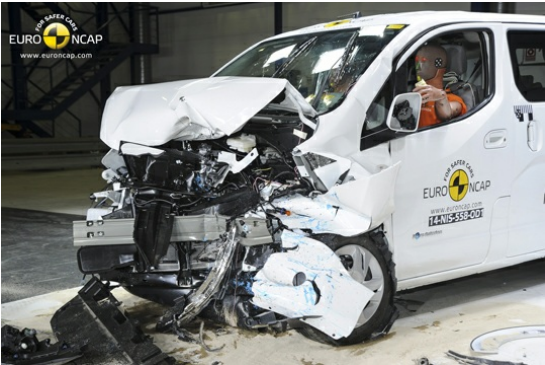

Dimensions & weight

|                     |         |
|---------------------|---------|
| Width               | 1695 mm |
| Height              | 1860 mm |
| Length              | 4400 mm |
| Wheel base          | 2725 mm |
| Kerb weight         | 1261 kg |
| Max. allowed weight | 2000 kg |

Additional information

|                    |                  |
|--------------------|------------------|
| Fuel tank capacity | 60 l             |
| Fuel delivery      | Direct Injection |
| Number of doors    | 5                |
| Number of seats    | 2                |

|                 |         |
|-----------------|---------|
| Number of axles | 2       |
| Engine number   | D397398 |