



Mercedes-Benz



report date: 2024-03-28

General information

Make	MERCEDES
Model	CLK CLK200 KOMPRESSOR AVANTGARDE
Colour	Silver
Year of manufacture	2005
Top speed	139 mph
0 - 60 mph	10.5 seconds
Gearbox	5 speed automatic

Engine & fuel consumption

Power	161 BHP
Max. torque	240 Nm at 4.000 rpm
Engine capacity	1.796 cc
Cylinders	4
Fuel type	Petrol
Consumption city	22.1 mpg
Consumption extra urban	41.5 mpg
Consumption combined	31.4 mpg
CO2 emission	214 g/km
CO2 label	K

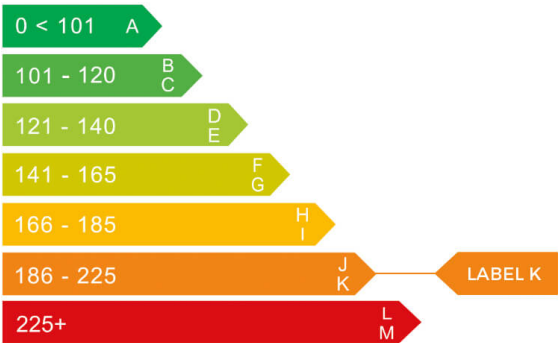



Internet history

Entry 1

Date	2022-01-20
Pictures	4
Listing price	View report

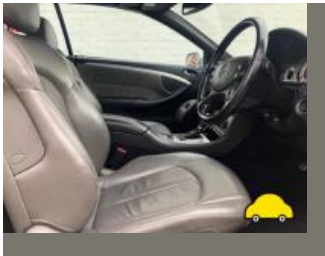

source: autotrader.co.uk



MOT history

MOT expiry date	2024-06-15
MOT pass rate	83 %
MOT passed	15
Failed MOT tests	3
Total advice items	18
Total items failed	4

MOT #18	2023-06-16 11:30
MOT test number	487581086838
Result	✓ Passed
Next expiry date	2024-06-15

MOT #17	2021-11-29 15:21
MOT test number	587283595189
Result	✓ Passed
Advice	Front Brake pad(s) wearing thin (1.1.13 (a) (ii))

MOT #16	2020-11-02 15:44
MOT test number	853673104649
Result	✓ Passed

MOT #15	2020-11-02 15:44
MOT test number	486063669387
Result	✗ Failed
Pass with rectification	Nearside Rear Stop lamp(s) not working (4.3.1 (a) (ii))

**MOT #14** 2019-10-18 08:44**MOT test number** 774812865370**Result** ✓ Passed**Advice** Nearside Rear Tyre worn close to legal limit/worn on edge 2mm (5.2.3 (e))**Advice** Offside Rear Tyre worn close to legal limit/worn on edge 3mm (5.2.3 (e))**Advice** Offside Rear Direction indicator slightly discoloured (4.4.3 (a))**MOT #13** 2018-03-08 11:45**MOT test number** 435688885225**Result** ✓ Passed**Advice** Nearside Front Suspension arm has slight play in a pin/bush (2.4.G.2)**Advice** Offside Front Macpherson strut worn but not seriously weakened (2.4.G.1)**Advice** Nearside Front Macpherson strut worn but not seriously weakened (2.4.G.1)**MOT #12** 2017-02-03 12:52**MOT test number** 350166840724**Result** ✓ Passed**MOT #11** 2017-02-03 10:33**MOT test number** 283924107248**Result** ✗ Failed**Fail** Rear Brake pad(s) less than 1.5 mm thick (3.5.1g)

**MOT #10** 2016-01-18 13:51**MOT test number** 450805282736**Result** ✓ Passed

- Advice** Nearside Rear Brake pad(s) wearing thin (3.5.1g)
- Advice** Nearside Front Tyre worn close to the legal limit outer edge (4.1.E.1)
- Advice** Offside Rear Brake pad(s) wearing thin (3.5.1g)
- Advice** Vehicle internal headlamp adjuster altered to re check aim

MOT #9 2015-02-18 11:17**MOT test number** 687359345022**Result** ✓ Passed

- Advice** Nearside Rear Tyre worn close to the legal limit (4.1.E.1)
- Advice** Windscreen has damage to an area less than a 40mm circle outside zone 'A' (8.3.1d)

MOT #8 2014-01-30 12:14**MOT test number** 335620034022**Result** ✓ Passed

- Notice** Items removed from driver's view prior to test
- Advice** Offside Rear Direction indicator slightly discoloured (1.4.A.2f)
- Notice** Under-trays fitted obscuring some underside components
- Notice** Slight damage to nearside front tyre outer sidewall

MOT #7 2013-01-16 16:02**MOT test number** 486936913063**Result** ✓ Passed

**MOT #6** 2013-01-16 14:54**MOT test number** 679696613092**Result** ✗ Failed**Fail** Offside Rear Direction indicator incorrect colour (1.4.A.2f)**Fail** Offside Front Suspension arm has excessive play in a ball joint (2.4.G.2)**MOT #5** 2012-02-16 06:22**MOT test number** 118237342032**Result** ✓ Passed**MOT #4** 2011-02-10 11:37**MOT test number** 627991841092**Result** ✓ Passed**MOT #3** 2010-10-04 15:09**MOT test number** 634767370205**Result** ✓ Passed**Notice** Nearside front and nearside rear tyres have damage to the side wall but not considered excessive**MOT #2** 2009-09-24 11:25**MOT test number** 111107469217**Result** ✓ Passed**MOT #1** 2008-10-01 09:37**MOT test number** 261735378242**Result** ✓ Passed



Tax & MOT check

✓
Taxed
Tax due:
1 August 2024

✓
MOT
Expires:
15 June 2024

Tax status	Valid until 1 August
Days left	94
MOT expiry date	15 June 2024
Full MOT history	See MOT history

Tax calculation

Vehicle class	48
Band	K
Single payment (12 months)	£ 395,00,-
Single six month payment	£ 217,25,-
Total payable by 12 monthly instalments	£ 414,75,-



Damage history

Check the damage history for this MERCEDES. See if, where and when this MERCEDES had damage and the car repair costs. We also check if this MERCEDES was scrapped. Download the premium report [here](#) for the results.

Damage 1

Date	
Category	
Type	

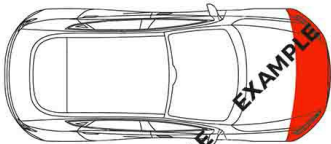

Damage 2

Date	
Category	
Type	

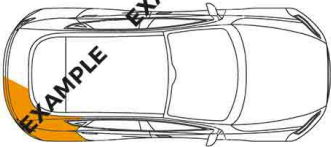

Extra MERCEDES salvage check



If this vehicle was seen at a salvage auction we offer: vehicle pictures, salvage location, retail value. Download the premium report [here](#) for more information.

More info >



Vehicle valuation

What is this car worth? See the vehicle value of this MERCEDES in the premium report. We check: purchase value, age, mileage, MOT history, damages and online sale prices.

Trade retail value	£ 19,299
Auction value	£ 19,299
Average private trade value	£ 19,299

More info >



Owner history

For how long did the current and previous owner(s) have this MERCEDES? How many owners did this MERCEDES have? Check it in the premium report and see all owner registrations. Download the full report [here](#).

Owner	Since
Owner	Since
Owner	Since
Owner	Since
Owner	Since
Owner	Since
Owner	Since

More info >

Plate changes

See in this check if this MERCEDES had different number plates.

Number of plates	1
Current registration	 FX55OMO
Plate since	2024-03-28
Current registration	 FX55OMO
Plate since	2024-03-28

More info >



Finance check

Check if this MERCEDES is financed, has an outstanding loan or finance agreement. If you are purchasing a vehicle it is smart to ensure that any finance that may have been taken out on this MERCEDES has been settled.

If not, and you buy this MERCEDES then you could lose the money and the car you paid for.

Download the premium report [here](#) and check if this MERCEDES is financed.

Finance company	XXXXXXXX	XXXX
Date of agreement	XXXXXXXX	XXXX
Agreement type	XXXXXXXX	XXXX
Agreement term	XXXXXXXX	XXXX
Agreement number	XXXXXXXX	XXXX
Contact info	XXXXXXXX	XXXX

More info >



Mileage check

Odometer	In miles
Mileage registrations	20
First mileage registration	2005-10-11
Last registration	2023-06-16
Complete history	See info

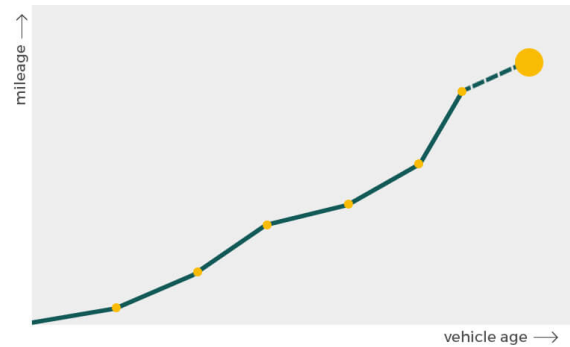

Registration #1	2005-10-11	15 mi
Registration #2	2008-10-01	13.583 mi
Registration #3	2009-09-24	17.644 mi
Registration #4	2010-10-04	21.530 mi
Registration #5	2011-02-10	22.800 mi
Registration #6	2012-02-16	30.980 mi
Registration #7	2013-01-16	38.994 mi
Registration #8	2013-01-16	38.994 mi
Registration #9	2014-01-30	47.246 mi
Registration #10	2015-02-18	56.064 mi
Registration #11	2016-03-20	65.277 mi
Registration #12	2017-04-20	74.490 mi
Registration #13	2018-05-20	83.703 mi
Registration #14	2019-06-20	92.916 mi
Registration #15	2020-07-20	102.129 mi
Registration #16	2021-08-20	111.342 mi
Registration #17	2022-09-20	120.555 mi
Registration #18	2023-10-20	129.768 mi
Registration #19	2024-11-20	138.981 mi
Registration #20	2025-12-20	148.194 mi

More info >



Dimensions & weight

Width	1991 mm
Height	1415 mm
Length	4652 mm
Wheel base	2690 mm
Kerb weight	1665 kg
Max. allowed weight	2135 kg

Additional information

Fuel tank capacity	62 l
Fuel delivery	Multi-Point Injection
Number of doors	2
Number of seats	4
Number of axles	2
Engine number	27194030699402