



report date: 2024-03-29

General information

Make	NISSAN
Model	PATHFINDER DCI TEKNA
Colour	White
Year of manufacture	2012
Top speed	115 mph
Gearbox	6 speed Manual

Engine & fuel consumption

Power	188 BHP
Max. torque	450 Nm at 3.600 rpm
Engine capacity	2.488 cc
Cylinders	4
Fuel type	Diesel
Consumption city	25.7 mpg
Consumption extra urban	39.8 mpg
Consumption combined	33.2 mpg
CO2 emission	224 g/km
CO2 label	K

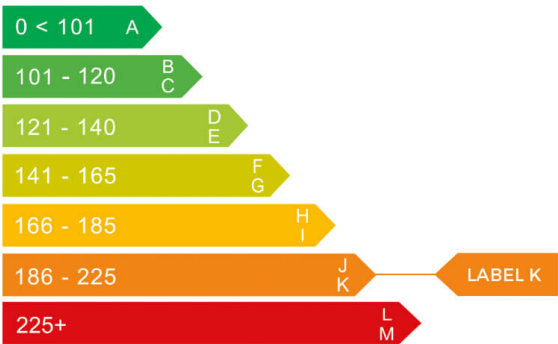



Internet history

Entry 2

Date	2023-12-13
Pictures	8

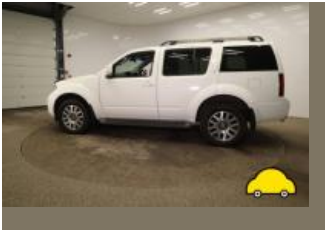

source: g3remarketing.co.uk

Entry 1

Date	2022-03-10
Pictures	14
Listing price	View report

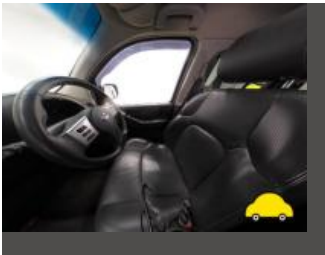

source: cargurus.co.uk



MOT history

MOT expiry date	2024-04-17
MOT pass rate	75 %
MOT passed	9
Failed MOT tests	3
Total advice items	47
Total items failed	1

**MOT #12**

2024-04-24 08:54

MOT test number

521364621914

Result**✗ Failed**

- Advice** Nearside Front Wheel bearing has slight play (5.1.3 (a) (i))
- Advice** Offside Front Outer cv gaiter slightly weeping grease
- MAJOR** Nearside Front Position lamp not working (4.2.1 (a) (ii))
- Advice** Central Exhaust mounting defective (6.1.2 (a))
- MAJOR** Offside Front Headlamp not working on dipped beam (4.1.1 (a) (ii))
- Advice** Offside Front Suspension arm ball joint has slight play (5.3.4 (a) (i))
- MAJOR** Offside Front Headlamp not working on main beam (4.1.1 (a) (ii))
- Advice** Nearside Rear Anti-roll bar linkage ball joint has slight play (5.3.4 (a) (i))
- Advice** Nearside Front Outer cv gaiter slightly weeping grease
- MAJOR** Emissions unable to be completed unable to reach exhaust do to exhaust broken (8.2.2.2 (e))
- Advice** Nearside Front Track rod end ball joint has slight play (2.1.3 (b) (i))
- MAJOR** Nearside Front Headlamp not working on dipped beam (4.1.1 (a) (ii))
- Minor** Nearside Rear reflector defective or damaged by up to 50% of the reflecting surface (4.8.1 (a) (i))
- MAJOR** Rear Exhaust has a major leak of exhaust gases (6.1.2 (a))
- MAJOR** Nearside Front Headlamp not working on main beam (4.1.1 (a) (ii))
- MAJOR** Offside Front Inner Drive shaft joint constant velocity boot split or insecure, no longer prevents the ingress of dirt (6.1.7 (g) (ii))
- Advice** Nearside Front Anti-roll bar linkage ball joint has slight play (5.3.4 (a) (i))



MOT #11	2023-04-18 13:44
MOT test number	613248869070
Result	✓ Passed
Minor	Nearside Front Drive shaft joint constant velocity boot severely deteriorated (6.1.7 (g) (i))
Advice	Front Prop shaft joint worn, but not excessively (6.1.7 (c) (i))
Minor	Nearside Rear reflector defective or damaged by up to 50% of the reflecting surface (4.8.1 (a) (i))
Advice	Nearside Front Anti-roll bar ball joint has slight play (5.3.4 (a) (i))

**MOT #10**

2023-03-31 13:37

MOT test number

319826663341

Result**✗ Failed**

- Advice** Front Prop shaft joint worn, but not excessively (6.1.7 (c) (i))
- MAJOR** Nearside Front Position lamp not working (4.2.1 (a) (ii))
- Advice** Nearside Front Tyre worn close to legal limit/worn on edge (5.2.3 (e))
- MAJOR** Offside Steering linkage ball joint has excessive play (2.1.3 (b) (i))
- MAJOR** Headlamp not working on main beam (4.1.1 (a) (ii))
- Advice** Nearside Rear Tyre worn close to legal limit/worn on edge (5.2.3 (e))
- Advice** Nearside Front Anti-roll bar ball joint has slight play (5.3.4 (a) (i))
- MAJOR** Nearside Side repeater missing (4.4.1 (a) (ii))
- Minor** Nearside Rear reflector defective or damaged by up to 50% of the reflecting surface (4.8.1 (a) (i))
- MAJOR** Nearside Front Bumper damaged and likely to cause injury when grazed or contacted (6.1.4 (a) (ii))
- MAJOR** Electronic braking system warning device indicates a fault (1.7 (b))
- MAJOR** Central Exhaust has a major leak of exhaust gases (6.1.2 (a))
- MAJOR** Nearside Front Headlamp not working on dipped beam (4.1.1 (a) (ii))
- MAJOR** Nearside Front Suspension component ball joint excessively worn (5.3.4 (a) (i))
- Advice** Offside Front Tyre worn close to legal limit/worn on edge (5.2.3 (e))
- MAJOR** Nearside Front Direction indicator not working (4.4.1 (a) (ii))
- Advice** Offside Rear Tyre worn close to legal limit/worn on edge (5.2.3 (e))
- MAJOR** Service brake efficiency below requirements (1.2.2 (a) (i))
- MAJOR** Nearside Obligatory mirror seriously damaged, affecting the rear view (3.3 (b) (ii))
- Minor** Nearside Front Drive shaft joint constant velocity boot severely deteriorated (6.1.7 (g) (i))

**MOT #9** 2021-10-25 16:47**MOT test number** 131252071062**Result** ✓ Passed**Advice** Nearside Front Wheel bearing has slight play (5.1.3 (a) (i))**MOT #8** 2020-10-29 18:01**MOT test number** 938261083088**Result** ✓ Passed**MOT #7** 2019-10-28 15:35**MOT test number** 130266740627**Result** ✓ Passed**MOT #6** 2018-09-11 08:32**MOT test number** 132722763355**Result** ✓ Passed**Advice** Nearside Front Lower Suspension arm ball joint has slight play (5.3.4 (a) (i))**Advice** Offside Rear Brake pad(s) wearing thin (1.1.13 (a) (ii))**MOT #5** 2017-09-20 06:56**MOT test number** 865926018928**Result** ✓ Passed**Advice** Offside Rear Brake pad(s) wearing thin (3.5.1g)**Advice** Offside Front Tyre worn close to the legal limit (4.1.E.1)**MOT #4** 2016-11-24 08:10**MOT test number** 992380401165**Result** ✓ Passed



MOT #3	2016-11-22 08:44
MOT test number	898353215459
Result	✗ Failed
Fail	Front Front drive shaft coupling is excessively worn (2.5.C.1c)

MOT #2	2016-03-21 16:57
MOT test number	671968837478
Result	✓ Passed

MOT #1	2015-01-15 10:37
MOT test number	507945715096
Result	✓ Passed
Advice	Rear Brake pad(s) wearing thin (3.5.1g)



Tax & MOT check

✓

Taxed

Tax due:
1 August 2024

✗

MOT

Expired:
17 April 2024

Tax status	Valid until 1 August
Days left	93
MOT expiry date	17 April 2024
Full MOT history	See MOT history

Tax calculation

Vehicle class	49
Band	K
Single payment (12 months)	£ 395,00,-
Single six month payment	£ 217,25,-
Total payable by 12 monthly instalments	£ 414,75,-



Damage history

Check the damage history for this NISSAN. See if, where and when this NISSAN had damage and the car repair costs. We also check if this NISSAN was scrapped. Download the premium report [here](#) for the results.

Damage 1

Date	
Category	
Type	

Damage 2

Date	
Category	
Type	

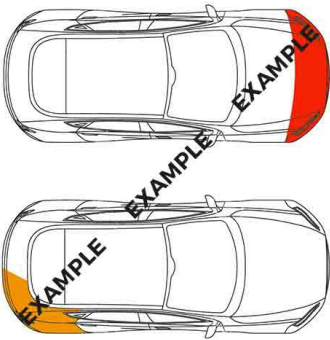

Extra NISSAN salvage check



If this vehicle was seen at a salvage auction we offer: vehicle pictures, salvage location, retail value. Download the premium report [here](#) for more information.

More info >



Vehicle valuation

What is this car worth? See the vehicle value of this NISSAN in the premium report. We check: purchase value, age, mileage, MOT history, damages and online sale prices.

Trade retail value	£ 19,999
Auction value	£ 19,999
Average private trade value	£ 19,999

More info >



Owner history

For how long did the current and previous owner(s) have this NISSAN? How many owners did this NISSAN have? Check it in the premium report and see all owner registrations. Download the full report [here](#).

*****	*****
*****	*****
*****	*****
*****	*****
*****	*****
*****	*****
*****	*****

More info >

Plate changes

See in this check if this NISSAN had different number plates.

Number of plates	1
Current registration	*****
Plate since	2019-06-29
Current registration	*****
Plate since	2019-06-29

More info >



Finance check

Check if this NISSAN is financed, has an outstanding loan or finance agreement. If you are purchasing a vehicle it is smart to ensure that any finance that may have been taken out on this NISSAN has been settled.

If not, and you buy this NISSAN then you could lose the money and the car you paid for.

Download the premium report [here](#) and check if this NISSAN is financed.

Finance company	XXXXXXXX	XXXX
Date of agreement	XXXXXXXX	XXXX
Agreement type	XXXXXXXX	XXXX
Agreement term	XXXXXXXX	XXXX
Agreement number	XXXXXXXX	XXXX
Contact info	XXXXXXXX	XXXX

More info >



Mileage check

Odometer	In miles
Mileage registrations	14
First mileage registration	2012-01-26
Last registration	2024-04-24
Complete history	See info

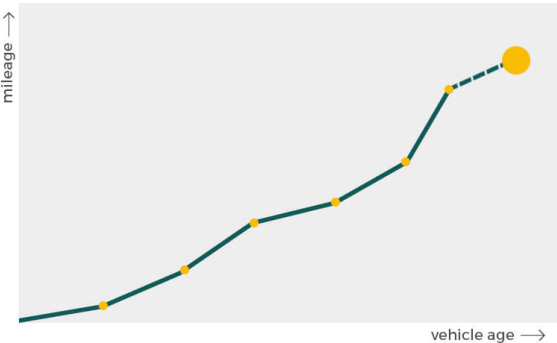

Registration #1	2012-01-26	13 mi
Registration #2	2015-01-15	41.285 mi
Registration #3	2016-03-21	56.192 mi
Registration #4	2016-11-22	63.278 mi
Registration #5	2016-11-24	63.284 mi
Registration #6	2017-09-20	66.376 mi
Registration #7	2018-09-11	73.276 mi
Registration #8	2019-05-20	75.277 mi
Registration #9	2019-05-20	75.277 mi
Registration #10	2019-05-20	75.277 mi
Registration #11	2019-05-20	75.277 mi
Registration #12	2019-05-20	75.277 mi
Registration #13	2019-05-20	75.277 mi
Registration #14	2019-05-20	75.277 mi

More info >



Car features

The NISSAN factory car options list is only available in the premium report.

S0225	Air conditioning
S0295	
S0482	
S0501	
S0566	
S0567	
S0569	

View the complete NISSAN factory list for this vehicle [here](#).

More info >

Safety ratings

NCAP rating

Video [see crash video](#)

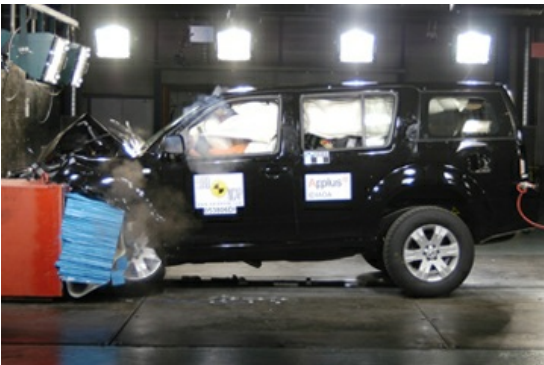

Dimensions & weight

Width	1848 mm
Height	1785 mm
Length	4813 mm
Wheel base	2853 mm
Kerb weight	2110 kg
Max. allowed weight	2880 kg

Additional information

Fuel tank capacity	80 l
Fuel delivery	Direct Injection
Number of doors	5
Number of seats	7

Number of axles	2
Engine number	42209B