



report date: 2024-03-29

General information

Make	NISSAN
Model	NOTE ACENTA DIG-T XTRONIC
Colour	White
Year of manufacture	2015
Top speed	115 mph
0 - 60 mph	12.7 seconds
Gearbox	1 speed CVT

Engine & fuel consumption

Power	115 BHP
Max. torque	165 Nm at 2.000 rpm
Engine capacity	1.198 cc
Cylinders	4
Fuel type	Petrol
Consumption city	44.1 mpg
Consumption extra urban	64.2 mpg
Consumption combined	55.4 mpg
CO2 emission	119 g/km
CO2 label	C





Internet history

Entry 1

Date	2021-02-03
Pictures	10
Listing price	View report

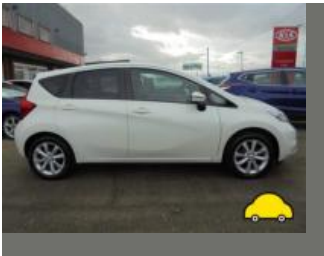

source: [autoonline.co.uk](https://www.autoonline.co.uk)



MOT history

MOT expiry date	2024-07-14
MOT pass rate	88 %
MOT passed	7
Failed MOT tests	1
Total advice items	12
Total items failed	2

MOT #8	2023-06-28 11:13
MOT test number	991750089840
Result	✓ Passed
Next expiry date	2024-07-14
Advice	Offside Front Tyre worn close to legal limit/worn on edge (5.2.3 (e))
Advice	Nearside Front Tyre worn close to legal limit/worn on edge (5.2.3 (e))

MOT #7	2022-06-16 07:36
MOT test number	354853922465
Result	✓ Passed
Advice	Nearside Suspension component ball joint has slight play (5.3.4 (a) (i))

MOT #6	2021-07-15 10:44
MOT test number	853115850842
Result	✓ Passed

MOT #5	2021-03-19 16:33
MOT test number	523772906740
Result	✓ Passed
Advice	Offside Front Lower Suspension arm pin or bush worn but not resulting in excessive movement front bush (5.3.4 (a) (i))

**MOT #4** 2020-04-09 13:25**MOT test number** 429169050598**Result** ✓ Passed**Advice** Nearside Front Brake pad(s) wearing thin brake pads getting low (1.1.13 (a) (ii))**Advice** Handbrake travel slightly long**Minor** Nearside Front Windscreen wiper blade defective wiper blade split on end & slightly smear the screen (3.4 (b) (i))**MOT #3** 2019-05-04 08:18**MOT test number** 121686110848**Result** ✓ Passed**Advice** Offside Rear Shock absorbers light misting of oil or has limited damping effect shock absorber very slightly leaking (5.3.2 (b))**Advice** Brake disc worn, pitted or scored, but not seriously weakened both front brake discs lipped (1.1.14 (a) (ii))**Advice** Handbrake travel slightly long**MOT #2** 2018-03-27 09:33**MOT test number** 473391255562**Result** ✓ Passed**MOT #1** 2018-03-19 11:21**MOT test number** 883089074403**Result** ✗ Failed**Fail** Brake performance not tested Not tested due to windscreen condition (3.7.A.1)**Advice** Offside Front Tyre worn close to the legal limit (4.1.E.1)**Fail** Front Windscreen has damage to an area in excess of a 10mm circle within zone 'A' (8.3.1a)**Advice** Nearside Front Tyre worn close to the legal limit (4.1.E.1)



Tax & MOT check

✓
Taxed

Tax due:
1 July 2024

✓
MOT

Expires:
14 July 2024

Tax status	Valid until 1 July
Days left	64
MOT expiry date	14 July 2024
Full MOT history	See MOT history

Tax calculation

Vehicle class	48
Band	C
Single payment (12 months)	£ 35,00,-
Single six month payment	Not applicable
Total payable by 12 monthly instalments	£ 36,75,-



Damage history

Check the damage history for this NISSAN. See if, where and when this NISSAN had damage and the car repair costs. We also check if this NISSAN was scrapped. Download the premium report [here](#) for the results.

Damage 1

Date	
Category	
Type	

Damage 2

Date	
Category	
Type	



Extra NISSAN salvage check



If this vehicle was seen at a salvage auction we offer: vehicle pictures, salvage location, retail value. Download the premium report [here](#) for more information.

More info >



Vehicle valuation

What is this car worth? See the vehicle value of this NISSAN in the premium report. We check: purchase value, age, mileage, MOT history, damages and online sale prices.

Trade retail value	£ 15,200
Auction value	£ 15,200
Average private trade value	£ 15,200

More info >



Owner history

For how long did the current and previous owner(s) have this NISSAN? How many owners did this NISSAN have? Check it in the premium report and see all owner registrations. Download the full report [here](#).

Owner	Start date
Owner	Start date
Owner	Start date
Owner	Start date
Owner	Start date
Owner	Start date
Owner	Start date

More info >

Plate changes

See in this check if this NISSAN had different number plates.

Number of plates	1
Current registration	 
Plate since	2015-05-29
Current registration	 
Plate since	2015-05-29

More info >



Finance check

Check if this NISSAN is financed, has an outstanding loan or finance agreement. If you are purchasing a vehicle it is smart to ensure that any finance that may have been taken out on this NISSAN has been settled.

If not, and you buy this NISSAN then you could lose the money and the car you paid for.

Download the premium report [here](#) and check if this NISSAN is financed.

Finance company	XXXXXXXXXX	XXXX
Date of agreement	XXXXXXXXXX	XXXX
Agreement type	XXXXXXXXXX	XXXX
Agreement term	XXXXXXXXXX	XXXX
Agreement number	XXXXXXXXXX	XXXX
Contact info	XXXXXXXXXX	XXXX

More info >



Mileage check

Odometer	In miles
Mileage registrations	10
First mileage registration	2015-04-24
Last registration	2023-06-28
Complete history	See info



Registration #1	2015-04-24	22 mi
Registration #2	2018-03-19	14.418 mi
Registration #3	2018-03-27	14.510 mi
Registration #4	2019-05-04	18.214 mi
Registration #5	2020-04-09	20.720 mi
Registration #6	2020-04-09	20.720 mi
Registration #7	2020-04-09	20.720 mi
Registration #8	2020-04-09	20.720 mi
Registration #9	2020-04-09	20.720 mi
Registration #10	2020-04-09	20.720 mi

More info >



Car features

The NISSAN factory car options list is only available in the premium report.

S0225	Air conditioning
S0295	
S0482	
S0501	
S0566	
S0567	
S0569	

View the complete NISSAN factory list for this vehicle [here](#).

More info >

Safety ratings

NCAP rating	★★★★★
Adult	84%
Children	81%
Pedestrian	75%
Safety systems	68%
Overall rating	78%
Video	see crash video



Dimensions & weight

Width	1768 mm
Height	1520 mm
Length	4385 mm
Wheel base	2700 mm
Kerb weight	1329 kg
Max. allowed weight	1750 kg

Additional information

Fuel tank capacity	46 l
Fuel delivery	Direct Injection
Number of doors	5
Number of seats	5

Number of axles	2
Engine number	112791A