



RENAULT

ND67VKS

report date: 2024-03-28

General information

Make	RENAULT
Model	CAPTUR DYNAMIQUE S NAV TCE
Colour	Grey
Year of manufacture	2018
Top speed	106 mph
0 - 60 mph	13.2 seconds
Gearbox	5 speed Manual

Engine & fuel consumption

Power	90 BHP
Max. torque	140 Nm at 2.250 rpm
Engine capacity	898 cc
Cylinders	3
Fuel type	Petrol
Consumption city	47.1 mpg
Consumption extra urban	62.8 mpg
Consumption combined	55.4 mpg
CO2 emission	114 g/km
CO2 label	C





Internet history

Entry 4

Date	2022-05-13
Pictures	33
Listing price	View report



source: [yesauto.com](#)

Entry 3

Date	2022-03-25
Pictures	26
Listing price	View report

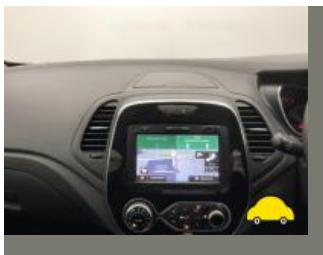

source: [yesauto.com](#)

Entry 2

Date	2022-03-05
Pictures	20
Listing price	View report

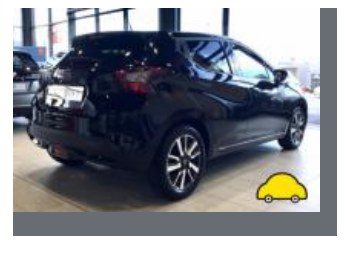
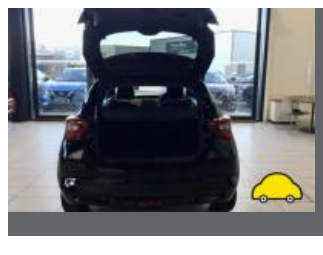
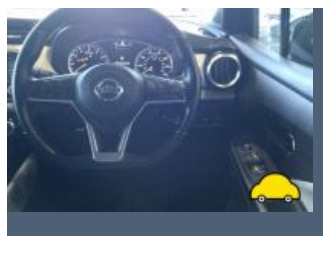

source: [cargurus.co.uk](#)

Entry 1

Date	2021-06-06
Pictures	39

Listing price

[View report](#)

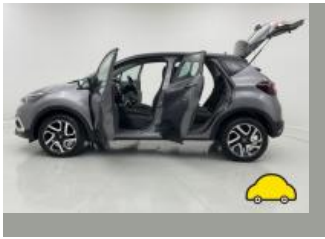

source: [yesauto.com](#)



MOT history

MOT expiry date	2025-04-16
MOT pass rate	83 %
MOT passed	5
Failed MOT tests	1
Total advice items	9
Total items failed	1

MOT #6	2024-04-05 09:23
MOT test number	974939945498
Result	✓ Passed
Next expiry date	2025-04-16
Minor	Windscreen damaged but not adversely affecting driver's view (3.2 (a) (i))
Advice	Front Registration plate deteriorated but not likely to be misread damaged (0.1 (b))
Minor	Offside Rear Registration plate lamp inoperative in the case of multiple lamps or light sources (4.7.1 (b) (i))

MOT #5	2024-04-05 09:23
MOT test number	582387638857
Result	✗ Failed
Advice	Front Registration plate deteriorated but not likely to be misread damaged (0.1 (b))
Minor	Windscreen damaged but not adversely affecting driver's view (3.2 (a) (i))
Pass with rectification	Front Windscreen washer provides insufficient washer liquid (3.5 (a))
Minor	Offside Rear Registration plate lamp inoperative in the case of multiple lamps or light sources (4.7.1 (b) (i))

**MOT #4** 2023-04-17 14:48**MOT test number** 533640546927**Result** ✓ Passed**Advice** Nearside Rear Tyre slightly damaged/cracking or perishing (5.2.3 (d) (ii))**Advice** Front Registration plate deteriorated but not likely to be misread damaged (0.1 (b))**MOT #3** 2022-03-10 13:56**MOT test number** 301037292461**Result** ✓ Passed**Advice** Nearside Rear Tyre slightly damaged/cracking or perishing cracking/perishing (5.2.3 (d) (ii))**MOT #2** 2021-06-14 14:56**MOT test number** 533985736337**Result** ✓ Passed**MOT #1** 2021-01-28 11:51**MOT test number** 575254007979**Result** ✓ Passed



Tax & MOT check

✓
Taxed
Tax due:
1 November 2024

✓
MOT
Expires:
16 April 2025

Tax status	Valid until 1 November
Days left	187
MOT expiry date	16 April 2025
Full MOT history	See MOT history

Tax calculation

Vehicle class	48
Band	G
First licence fee (12 months)	£ 210,00,-
Standard rate (12 months)	£ 180,00,-
Standard rate (6 months)	£ 99,00,-
Premium rate (12 months)	£ 570,00,-
Premium rate (6 months)	£ 313,50,-



Damage history

Check the damage history for this RENAULT. See if, where and when this RENAULT had damage and the car repair costs. We also check if this RENAULT was scrapped. Download the premium report [here](#) for the results.

Damage 1

Date	
Category	
Type	

Damage 2

Date	
Category	
Type	



Extra RENAULT salvage check



If this vehicle was seen at a salvage auction we offer: vehicle pictures, salvage location, retail value. Download the premium report [here](#) for more information.

More info >



Vehicle valuation

What is this car worth? See the vehicle value of this RENAULT in the premium report. We check: purchase value, age, mileage, MOT history, damages and online sale prices.

Trade retail value	£ 19,999
Auction value	£ 19,999
Average private trade value	£ 19,999

More info >



Owner history

For how long did the current and previous owner(s) have this RENAULT? How many owners did this RENAULT have? Check it in the premium report and see all owner registrations. Download the full report [here](#).

Owner	Since
Owner	Since
Owner	Since
Owner	Since
Owner	Since
Owner	Since
Owner	Since

More info >

Plate changes

See in this check if this RENAULT had different number plates.

Number of plates	1
Current registration	ND67VKS
Plate since	2019-09-28
Current registration	ND67VKS
Plate since	2019-09-28

More info >



Finance check

Check if this RENAULT is financed, has an outstanding loan or finance agreement. If you are purchasing a vehicle it is smart to ensure that any finance that may have been taken out on this RENAULT has been settled.

If not, and you buy this RENAULT then you could lose the money and the car you paid for.

Download the premium report [here](#) and check if this RENAULT is financed.

Finance company	REDACTED	REDACTED
Date of agreement	REDACTED	REDACTED
Agreement type	REDACTED	REDACTED
Agreement term	REDACTED	REDACTED
Agreement number	REDACTED	REDACTED
Contact info	REDACTED	REDACTED

More info >



Mileage check

Odometer	In miles
Mileage registrations	11
First mileage registration	2018-01-30
Last registration	2024-04-05
Complete history	See info



Registration #1	2018-01-30	7 mi
Registration #2	2021-01-28	26.524 mi
Registration #3	2022-03-10	35.577 mi
Registration #4	2021-06-14	26.547 mi
Registration #5	2022-03-10	35.577 mi
Registration #6	2022-03-10	35.577 mi
Registration #7	2022-03-10	35.577 mi
Registration #8	2022-03-10	35.577 mi
Registration #9	2022-03-10	35.577 mi
Registration #10	2022-03-10	35.577 mi
Registration #11	2022-03-10	35.577 mi

More info >



Car features

The RENAULT factory car options list is only available in the premium report.

S0225	Air conditioning
S0295	
S0482	
S0501	
S0566	
S0567	
S0569	

View the complete RENAULT factory list for this vehicle [here](#).

More info >

Safety ratings

NCAP rating	★★★★★
Adult	88%
Children	79%
Pedestrian	61%
Safety systems	81%
Overall rating	80%
Video	see crash video



Dimensions & weight

Width	1778 mm
Height	1566 mm
Length	4122 mm
Wheel base	2606 mm
Kerb weight	1109 kg
Max. allowed weight	1682 kg

Additional information

Fuel tank capacity	45 l
Fuel delivery	Multi-Point Injection
Number of doors	5
Number of seats	5

Engine number	D524744
---------------	---------