



report date: 2024-03-28

General information

Make	MINI
Model	COUNTRYMAN ONE ONE
Colour	Blue
Year of manufacture	2011
Top speed	107 mph
0 - 60 mph	11.9 seconds
Gearbox	6 speed Manual

Engine & fuel consumption

Power	98 BHP
Max. torque	153 Nm at 3.000 rpm
Engine capacity	1.600 cc
Cylinders	4
Fuel type	Petrol
Consumption city	38.2 mpg
Consumption extra urban	54.3 mpg
Consumption combined	47.1 mpg
CO2 emission	139 g/km
CO2 label	E





Internet history

Entry 2

Date	2022-01-23
Pictures	38
Listing price	View report

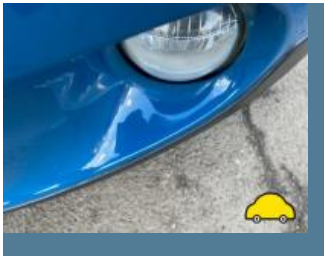

source: cargurus.co.uk

Entry 1

Date	2022-01-22
Pictures	1
Listing price	View report



source: autotrader.co.uk



MOT history

MOT expiry date	2025-02-12
MOT pass rate	100 %
MOT passed	10
Failed MOT tests	0
Total advice items	15
Total items failed	0

MOT #10	2024-02-12 13:35
MOT test number	572972404097
Result	✓ Passed
Next expiry date	2025-02-12

MOT #9	2023-02-13 12:14
MOT test number	930354328849
Result	✓ Passed
Advice	Nearside Rear Brake disc worn, but not excessively (1.1.14 (a) (i))
Advice	Nearside Front Tyre worn close to legal limit/worn on edge (5.2.3 (e))
Advice	Offside Rear Brake disc worn, but not excessively (1.1.14 (a) (i))

MOT #8	2021-09-15 08:51
MOT test number	574340586866
Result	✓ Passed

MOT #7	2020-09-10 09:58
MOT test number	993367560705
Result	✓ Passed
Advice	Nearside Front Brake pad(s) wearing thin (1.1.13 (a) (ii))
Advice	Offside Front Brake pad(s) wearing thin (1.1.13 (a) (ii))

**MOT #6** 2019-09-12 11:16**MOT test number** 683403246941**Result** ✓ Passed

- Advice** Nearside Front Tyre worn close to legal limit/worn on edge (5.2.3 (e))
- Advice** Nearside Rear Tyre worn close to legal limit/worn on edge (5.2.3 (e))
- Advice** Offside Front Tyre slightly damaged/cracking or perishing (5.2.3 (d) (ii))
- Advice** Offside Rear Tyre slightly damaged/cracking or perishing (5.2.3 (d) (ii))
- Advice** Offside Front Tyre worn close to legal limit/worn on edge (5.2.3 (e))
- Advice** Offside Rear Tyre worn close to legal limit/worn on edge (5.2.3 (e))
- Advice** Nearside Front Tyre slightly damaged/cracking or perishing (5.2.3 (d) (ii))
- Advice** Nearside Rear Tyre slightly damaged/cracking or perishing (5.2.3 (d) (ii))

MOT #5 2018-09-13 14:04**MOT test number** 991802055689**Result** ✓ Passed

- Advice** Front tyres have slight side wall damage
- Advice** Brake fluid change due

MOT #4 2017-09-09 08:19**MOT test number** 988840356106**Result** ✓ Passed**MOT #3** 2016-09-08 12:59**MOT test number** 129613229249**Result** ✓ Passed



MOT #2	2015-08-28 15:27
MOT test number	476677815919
Result	✓ Passed

MOT #1	2014-08-28 15:57
MOT test number	517600844261
Result	✓ Passed



Tax & MOT check

✓
Taxed
Tax due:
1 September 2024

✓
MOT
Expires:
12 February 2025

Tax status	Valid until 1 September
Days left	124
MOT expiry date	12 February 2025
Full MOT history	See MOT history

Tax calculation

Vehicle class	48
Band	E
Single payment (12 months)	£ 180,00,-
Single six month payment	£ 99,00,-
Total payable by 12 monthly instalments	£ 189,00,-



Damage history

Check the damage history for this MINI. See if, where and when this MINI had damage and the car repair costs. We also check if this MINI was scrapped. Download the premium report [here](#) for the results.

Damage 1

Date	
Category	
Type	

Damage 2

Date	
Category	
Type	



Extra MINI salvage check



If this vehicle was seen at a salvage auction we offer: vehicle pictures, salvage location, retail value. Download the premium report [here](#) for more information.

More info >



Vehicle valuation

What is this car worth? See the vehicle value of this MINI in the premium report. We check: purchase value, age, mileage, MOT history, damages and online sale prices.

Trade retail value	£ 19,999
Auction value	£ 19,999
Average private trade value	£ 19,999

More info >



Owner history

For how long did the current and previous owner(s) have this MINI? How many owners did this MINI have? Check it in the premium report and see all owner registrations. Download the full report [here](#).

Owner	Since
Owner	Since
Owner	Since
Owner	Since
Owner	Since
Owner	Since
Owner	Since

More info >

Plate changes

See in this check if this MINI had different number plates.

Number of plates	1
Current registration	KV61EVN
Plate since	2019-09-28
Current registration	KV61EVN
Plate since	2019-09-28

More info >



Finance check

Check if this MINI is financed, has an outstanding loan or finance agreement. If you are purchasing a vehicle it is smart to ensure that any finance that may have been taken out on this MINI has been settled.

If not, and you buy this MINI then you could lose the money and the car you paid for.

Download the premium report [here](#) and check if this MINI is financed.

Finance company	REDACTED	REDACTED
Date of agreement	REDACTED	REDACTED
Agreement type	REDACTED	REDACTED
Agreement term	REDACTED	REDACTED
Agreement number	REDACTED	REDACTED
Contact info	REDACTED	REDACTED

More info >



Mileage check

Odometer	In miles
Mileage registrations	13
First mileage registration	2011-09-17
Last registration	2024-02-12
Complete history	See info



Registration #1	2011-09-17	12 mi
Registration #2	2014-08-28	18.062 mi
Registration #3	2015-08-28	22.046 mi
Registration #4	2016-09-08	24.693 mi
Registration #5	2017-09-09	27.292 mi
Registration #6	2018-09-13	35.117 mi
Registration #7	2019-09-12	41.402 mi
Registration #8	2020-09-22	45.277 mi
Registration #9	2021-09-22	49.277 mi
Registration #10	2022-09-22	53.277 mi
Registration #11	2023-09-22	57.277 mi
Registration #12	2024-02-12	61.277 mi
Registration #13	2024-02-12	61.277 mi

More info >



Car features

The MINI factory car options list is only available in the premium report.

S0225	Air conditioning
S0295	
S0482	
S0501	
S0566	
S0567	
S0569	

View the complete MINI factory list for this vehicle [here](#).

More info >

Safety ratings

NCAP rating	★★★★★
Adult	84%
Children	83%
Pedestrian	63%
Safety systems	71%
Overall rating	78%
Video	see crash video



Dimensions & weight

Width	1789 mm
Height	1561 mm
Length	4097 mm
Wheel base	2595 mm
Kerb weight	1265 kg
Max. allowed weight	1735 kg

Additional information

Fuel tank capacity	47 l
Fuel delivery	Multi-Point Injection
Number of doors	5
Number of seats	5

Number of axles	2
Engine number	A767J014