



report date: 2024-03-29

General information

Make	NISSAN
Model	PATHFINDER DCI T-SPEC
Colour	Silver
Year of manufacture	2006
Top speed	109 mph
0 - 60 mph	11.5 seconds
Gearbox	6 speed Manual

Engine & fuel consumption

Power	172 BHP
Max. torque	403 Nm at 2.000 rpm
Engine capacity	2.488 cc
Cylinders	4
Fuel type	Diesel
Consumption city	24.6 mpg
Consumption extra urban	37.2 mpg
Consumption combined	31.4 mpg
CO2 emission	238 g/km
CO2 label	L





Internet history

Entry 1

Date	2021-08-17
Pictures	21
Listing price	View report



source: cargurus.co.uk



MOT history

MOT expiry date	2025-04-19
MOT pass rate	56 %
MOT passed	15
Failed MOT tests	12
Total advice items	72
Total items failed	8

MOT #27	2024-03-26 16:13
MOT test number	953706396046
Result	✓ Passed
Next expiry date	2025-04-19

MOT #26	2024-03-14 17:02
MOT test number	162818654889
Result	✗ Failed
DANGEROUS Offside Rear Tyre tread depth below requirements of 1.6mm (5.2.3 (e))	
MAJOR Nearside Front Track rod end ball joint has excessive play (2.1.3 (b) (i))	
MAJOR Exhaust emissions exceed manufacturer's specified limit (8.2.2.2 (a))	

MOT #25	2023-04-20 16:07
MOT test number	839339631410
Result	✓ Passed
Advice Nearside Front Track rod end ball joint has slight play (2.1.3 (b) (i))	

**MOT #24** 2023-01-24 13:06**MOT test number** 673518088736**Result** ✗ Failed**MAJOR** Offside Rear Position lamp not working (4.2.1 (a) (ii))**MAJOR** Nearside Rear Upper Subframe mounting prescribed area excessively damaged significantly reducing structural strength (5.3.6 (a) (i))**MOT #23** 2022-02-04 10:40**MOT test number** 111637459610**Result** ✓ Passed**Advice** Nearside Rear Anti-roll bar linkage ball joint has slight play (5.3.4 (a) (i))**Advice** Offside Front Anti-roll bar linkage ball joint has slight play (5.3.4 (a) (i))**Advice** Offside Rear Anti-roll bar linkage ball joint has slight play (5.3.4 (a) (i))**Advice** Nearside Track rod end ball joint has slight play (2.1.3 (b) (i))**Advice** Nearside Front Anti-roll bar linkage ball joint has slight play (5.3.4 (a) (i))**MOT #22** 2022-02-03 16:39**MOT test number** 649574341975**Result** ✗ Failed**Advice** Nearside Track rod end ball joint has slight play (2.1.3 (b) (i))**Advice** Offside Front Anti-roll bar linkage ball joint has slight play (5.3.4 (a) (i))**Advice** Offside Rear Anti-roll bar linkage ball joint has slight play (5.3.4 (a) (i))**MAJOR** Offside Front Road wheel fixing missing (5.2.1 (a) (i))**Advice** Nearside Front Anti-roll bar linkage ball joint has slight play (5.3.4 (a) (i))**Advice** Nearside Rear Anti-roll bar linkage ball joint has slight play (5.3.4 (a) (i))**MAJOR** Front Windscreen washer not working (3.5 (a))



MOT #212021-02-05 08:54

MOT test number946062116920

Result		✓ Passed
Advice	Rear Service brake binding but not excessively Both (1.2.1 (f))	
Advice	Offside Front Lower Suspension arm ball joint has slight play (5.3.4 (a) (i))	
Advice	Vehicle structure is corroded but structural rigidity is not significantly reduced (6.1.1 (c) (i))	
Advice	Front Hydraulic brake calliper corroded but not seriously weakened Both (1.1.16 (d) (i))	
Advice	Nearside Front Service brake binding but not excessively (1.2.1 (f))	
Advice	Corrosion to suspension components	
Advice	Offside Rear Seat belt anchorage prescribed area is corroded but not considered excessive (7.1.1 (a) (i))	
Advice	Nearside Front Service brake fluctuating, but not excessively (1.2.1 (e))	

**MOT #20**

2021-01-26 12:12

MOT test number

649491186013

Result**✗ Failed****Advice** Rear Service brake binding but not excessively Both (1.2.1 (f))**Advice** Offside Front Lower Suspension arm ball joint has slight play (5.3.4 (a) (i))**Advice** Corrosion to suspension components**Advice** Nearside Front Service brake fluctuating, but not excessively (1.2.1 (e))**DANGEROUS** Nearside Rear Brake hose connection leaking on a hydraulic braking system (1.1.12 (c) (ii))**MAJOR** Offside Rear Suspension component mounting prescribed area excessively corroded significantly reducing structural strength (5.3.6 (a) (i))**Advice** Front Hydraulic brake calliper corroded but not seriously weakened Both (1.1.16 (d) (i))**Advice** Vehicle structure is corroded but structural rigidity is not significantly reduced (6.1.1 (c) (i))**MAJOR** Offside Rear Brake hose ferrule excessively corroded (1.1.12 (f) (i))**Advice** Nearside Front Service brake binding but not excessively (1.2.1 (f))**MAJOR** Nearside Rear Suspension component mounting prescribed area excessively corroded significantly reducing structural strength (5.3.6 (a) (i))**MAJOR** Offside Front Service brake excessively binding (1.2.1 (f))**Advice** Offside Rear Seat belt anchorage prescribed area is corroded but not considered excessive (7.1.1 (a) (i))**DANGEROUS** Nearside Rear Brake hose ferrule excessively corroded and likely to fail (1.1.12 (f) (ii))**Advice** Brake hydraulic reservoir close to minimum mark (1.1.10 (d) (i))**Advice** Front Brake hose has slight corrosion to ferrule Both (1.1.12 (f) (i))



MOT #19

2021-01-13 08:42

MOT test number

799743787951

Result

✗ Failed

MAJOR Offside Rear Vehicle structure is deformed and structural rigidity is significantly reduced (6.1.1 (a) (i))

DANGEROUS Nearside Rear Brake hose ferrule excessively corroded and likely to fail (1.1.12 (f) (ii))

Advice Nearside Rear Vehicle structure is corroded but structural rigidity is not significantly reduced (6.1.1 (c) (i))

DANGEROUS Offside Rear Brake hose ferrule excessively corroded and likely to fail (1.1.12 (f) (ii))

MOT #18

2019-05-03 13:04

MOT test number

562754693180

Result

✓ Passed

MOT #17

2018-06-11 16:47

MOT test number

892844443114

Result

✓ Passed

Advice Nearside Vehicle structure is corroded but structural rigidity is not significantly reduced (6.1.1 (c) (i))

Advice Rear Brake disc worn, pitted or scored, but not seriously weakened (1.1.14 (a) (ii))

MOT #16

2018-06-05 13:12

MOT test number

389715096383

Result

✗ Failed

Advice Rear Brake disc worn, pitted or scored, but not seriously weakened (1.1.14 (a) (ii))

Minor Nearside Front Headlamp cleaning device inoperative (4.1.6 (a) (i))

MAJOR Offside Vehicle structure corroded to the extent that the rigidity of the assembly is significantly reduced (6.1.1 (c) (i))

Advice Nearside Vehicle structure is corroded but structural rigidity is not significantly reduced (6.1.1 (c) (i))

**MOT #15**

2017-05-30 11:19

MOT test number

741859895185

Result

✓ Passed

- Advice** Nearside Front headlamp cleaning device leaking
- Advice** Rear brake disc worn, pitted or scored, but not seriously weakened both sides (3.5.1i)
- Advice** Exhaust has a minor leak of exhaust gases (7.1.2)
- Advice** Nearside Front tyre wearing on inner edge
- Advice** Offside Front Tyre worn close to the legal limit wearing on inner edge (smooth) (4.1.E.1)

MOT #14

2017-05-30 08:16

MOT test number

430248251034

Result

✗ Failed

- Advice** Offside Front Tyre worn close to the legal limit wearing on inner edge (smooth) (4.1.E.1)
- Advice** Offside Front Track rod end ball joint has slight play (2.2.B.1f)
- Advice** Rear brake disc worn, pitted or scored, but not seriously weakened both sides (3.5.1i)
- Advice** Offside Front Nail in tyre
- Advice** Exhaust has a minor leak of exhaust gases (7.1.2)
- Fail** Offside Front Headlamp cleaning device obviously defective (1.7.2)
- Advice** Nearside Front tyre wearing on inner edge

MOT #13

2016-05-11 09:46

MOT test number

868159658154

Result

✓ Passed

- Advice** Front tyres inner edges wearing

**MOT #12** 2015-06-04 15:59**MOT test number** 287185555190**Result** ✓ Passed**MOT #11** 2015-06-03 09:25**MOT test number** 475504755196**Result** ✗ Failed**Fail** Offside Front Lower Suspension arm has excessive play in a ball joint (2.4.G.2)**Notice** Under-trays fitted obscuring some underside components**Advice** Nearside Front Lower Suspension arm has slight play in a ball joint (2.4.G.2)**Advice** Front brake disc worn, pitted or scored, but not seriously weakened (3.5.1i)**Fail** Offside Rear coil spring broken (2.4.C.1a)**Advice** Nearside Rear coil spring corroded (2.4.C.1b)**Advice** Front Brake pad(s) wearing thin (3.5.1g)**MOT #10** 2014-05-14 10:53**MOT test number** 395584034106**Result** ✓ Passed**Advice** Nearside Rear Tyre worn close to the legal limit (4.1.E.1)**Advice** Offside Rear Tyre worn close to the legal limit (4.1.E.1)**MOT #9** 2013-05-15 08:55**MOT test number** 236115433415**Result** ✓ Passed



MOT #8	2013-05-14 09:05
MOT test number	417634933176
Result	✗ Failed
Fail	Nearside Rear Tyre has a cut in excess of the requirements deep enough to reach the ply or cords (4.1.D.1a)
Advice	Front Brake pad(s) wearing thin (3.5.1g)

MOT #7	2012-05-16 08:42
MOT test number	958327832175
Result	✓ Passed

MOT #6	2012-05-16 08:42
MOT test number	295427432145
Result	✗ Failed
Pass with rectification	Nearside Front Windscreen wiper does not clear the windscreen effectively (8.2.2)
Pass with rectification	Offside Rear Windscreen wiper does not clear the windscreen effectively (8.2.2)

MOT #5	2011-06-06 11:41
MOT test number	988997051118
Result	✓ Passed

MOT #4	2011-06-06 11:41
MOT test number	878717951171
Result	✗ Failed
Pass with rectification	Nearside Headlamp aim too low (1.8)

MOT #3	2010-05-26 11:06
MOT test number	493176640187
Result	✗ Failed
Pass with rectification	Nearside Registration plate lamp not working (1.1.5c)



MOT #2	2010-05-26 11:06
MOT test number	803986940191
Result	✓ Passed

MOT #1	2009-05-28 12:25
MOT test number	391998749191
Result	✓ Passed



Tax & MOT check

✓
Taxed
Tax due:
1 September 2024

✓
MOT
Expires:
19 April 2025

Tax status	Valid until 1 September
Days left	125
MOT expiry date	19 April 2025
Full MOT history	See MOT history

Tax calculation

Vehicle class	49
Band	L
Single payment (12 months)	£ 675,00,-
Single six month payment	£ 371,25,-
Total payable by 12 monthly instalments	£ 708,75,-



Damage history

Check the damage history for this NISSAN. See if, where and when this NISSAN had damage and the car repair costs. We also check if this NISSAN was scrapped. Download the premium report [here](#) for the results.

Damage 1

Date	
Category	
Type	

Damage 2

Date	
Category	
Type	



Extra NISSAN salvage check



If this vehicle was seen at a salvage auction we offer: vehicle pictures, salvage location, retail value. Download the premium report [here](#) for more information.

More info >



Vehicle valuation

What is this car worth? See the vehicle value of this NISSAN in the premium report. We check: purchase value, age, mileage, MOT history, damages and online sale prices.

Trade retail value	£ 19,299
Auction value	£ 19,299
Average private trade value	£ 19,299

More info >



Owner history

For how long did the current and previous owner(s) have this NISSAN? How many owners did this NISSAN have? Check it in the premium report and see all owner registrations. Download the full report [here](#).

*****	*****
*****	*****
*****	*****
*****	*****
*****	*****
*****	*****
*****	*****

More info >

Plate changes

See in this check if this NISSAN had different number plates.

Number of plates	1
Current registration	*****
Plate since	2019-06-29
Current registration	*****
Plate since	2019-06-29

More info >



Finance check

Check if this NISSAN is financed, has an outstanding loan or finance agreement. If you are purchasing a vehicle it is smart to ensure that any finance that may have been taken out on this NISSAN has been settled.

If not, and you buy this NISSAN then you could lose the money and the car you paid for.

Download the premium report [here](#) and check if this NISSAN is financed.

Finance company	XXXXXXXX XX
Date of agreement	XXXXXXXX XX
Agreement type	XXXXXXXX XX
Agreement term	XXXXXXXX XX
Agreement number	XXXXXXXX XX
Contact info	XXXXXXXX XX

More info >



Mileage check

Odometer	In miles
Mileage registrations	26
First mileage registration	2006-06-07
Last registration	2024-03-26
Complete history	See info



Registration #1	2006-06-07	13 mi
Registration #2	2009-05-28	63.251 mi
Registration #3	2010-05-26	73.518 mi
Registration #4	2011-06-06	86.309 mi
Registration #5	2012-05-16	95.969 mi
Registration #6	2013-05-14	102.762 mi
Registration #7	2013-05-15	102.812 mi
Registration #8	2014-05-14	106.700 mi
Registration #9	2015-06-03	111.292 mi
Registration #10	2015-06-04	111.294 mi
Registration #11	2016-05-11	114.458 mi
Registration #12	2017-05-30	117.326 mi
Registration #13	2017-05-30	117.326 mi
Registration #14	2018-05-29	121.217 mi
Registration #15	2019-05-29	125.107 mi
Registration #16	2020-05-29	129.000 mi
Registration #17	2021-05-29	132.890 mi
Registration #18	2022-05-29	136.780 mi
Registration #19	2023-05-29	140.670 mi
Registration #20	2024-03-26	144.560 mi
Registration #21	2024-03-26	144.560 mi
Registration #22	2024-03-26	144.560 mi
Registration #23	2024-03-26	144.560 mi
Registration #24	2024-03-26	144.560 mi
Registration #25	2024-03-26	144.560 mi
Registration #26	2024-03-26	144.560 mi

More info >



Car features

The NISSAN factory car options list is only available in the premium report.

S0225	Air conditioning
S0295	
S0482	
S0501	
S0566	
S0567	
S0569	

View the complete NISSAN factory list for this vehicle [here](#).

More info >

Safety ratings

NCAP rating

Video [see crash video](#)

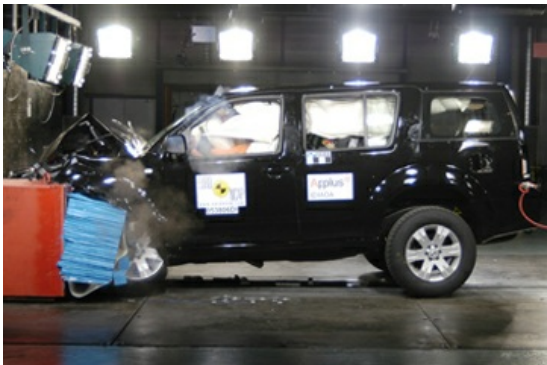

Dimensions & weight

Width	1850 mm
Height	1783 mm
Length	4740 mm
Wheel base	2850 mm
Kerb weight	2267 kg
Max. allowed weight	2880 kg

Additional information

Fuel tank capacity	80 l
Fuel delivery	Direct Injection
Number of doors	5
Number of seats	7

Number of axles	2
Engine number	673548