



report date: 2024-03-28

General information

Make	FORD
Model	GRAND C-MAX GRAND ZETEC TDCI
Colour	Silver
Year of manufacture	2018
Top speed	111 mph
Gearbox	6 speed Semi-Automatic

Engine & fuel consumption

Power	118 BHP
Max. torque	300 Nm
Engine capacity	1.499 cc
Cylinders	4
Fuel type	Diesel
Consumption city	52.3 mpg
Consumption extra urban	62.8 mpg
Consumption combined	58.9 mpg
CO2 emission	119 g/km
CO2 label	C





Internet history

Entry 4

Date 2022-02-20

Pictures 24

Listing price [View report](#)



source: yesauto.com

Entry 3

Date 2022-01-01

Pictures 24

Listing price [View report](#)

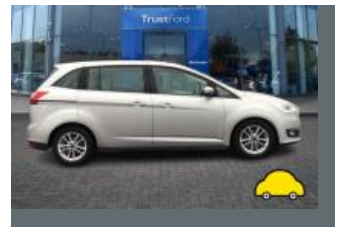

source: yesauto.com

Entry 2

Date 2021-12-29

Pictures 25

Listing price [View report](#)

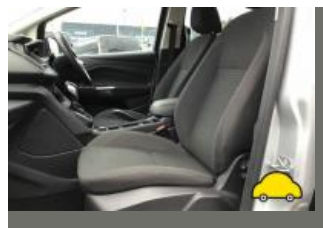

source: cargurus.co.uk

Entry 1

Date 2021-12-29

Pictures 0

Listing price

[View report](#)

source: [heycar.co.uk](#)



MOT history

MOT expiry date	2025-01-07
MOT pass rate	57 %
MOT passed	4
Failed MOT tests	3
Total advice items	8
Total items failed	0

MOT #7	2024-01-08 16:03
MOT test number	843759752318
Result	✓ Passed
Next expiry date	2025-01-07

MOT #6	2023-12-23 12:51
MOT test number	925440129343
Result	✗ Failed
MAJOR	Nearside Rear Outer Position lamp lens seriously defective (4.2.1 (b))
Advice	Offside Front Brake hose insecure
MAJOR	Nearside Rear Stop lamp(s) lens defective such that the emitted light is adversely affected (4.3.1 (b) (ii))

MOT #5	2022-12-21 15:44
MOT test number	986533858744
Result	✓ Passed

**MOT #4** 2022-12-21 12:03**MOT test number** 751780013192**Result** ✗ Failed**Advice** Offside Rear Brake pad(s) wearing thin (1.1.13 (a) (ii))**MAJOR** Nearside Stop lamp(s) not working (4.3.1 (a) (ii))**DANGEROUS** Nearside Rear Brake pad(s) less than 1.5 mm thick (1.1.13 (a) (ii))**MOT #3** 2021-12-21 10:30**MOT test number** 196539904619**Result** ✓ Passed**MOT #2** 2021-12-16 09:05**MOT test number** 986867655084**Result** ✗ Failed**Advice** Nearside Rear Tyre worn close to legal limit/worn on edge (5.2.3 (e))**MAJOR** Front Windscreen wiper does not clear the windscreen effectively (3.4 (b) (ii))**MOT #1** 2021-02-02 12:48**MOT test number** 981024240422**Result** ✓ Passed



Tax & MOT check

✓
Taxed
Tax due:
1 September 2024

✓
MOT
Expires:
7 January 2025

Tax status	Valid until 1 September
Days left	126
MOT expiry date	7 January 2025
Full MOT history	See MOT history

Tax calculation

Vehicle class	49
Band	G
First licence fee (12 months)	£ 210,00,-
First licence fee diesel non RDE2 tested (12 months)	£ 255,00,-
Standard rate (12 months)	£ 180,00,-
Standard rate (6 months)	£ 99,00,-
Premium rate (12 months)	£ 570,00,-
Premium rate (6 months)	£ 313,50,-



Damage history

Check the damage history for this FORD. See if, where and when this FORD had damage and the car repair costs. We also check if this FORD was scrapped. Download the premium report [here](#) for the results.

Damage 1

Date	
Category	
Type	

Damage 2

Date	
Category	
Type	



Extra FORD salvage check



If this vehicle was seen at a salvage auction we offer: vehicle pictures, salvage location, retail value. Download the premium report [here](#) for more information.

More info >



Vehicle valuation

What is this car worth? See the vehicle value of this FORD in the premium report. We check: purchase value, age, mileage, MOT history, damages and online sale prices.

Trade retail value	£ 19,299
Auction value	£ 19,299
Average private trade value	£ 19,299

More info >



Owner history

For how long did the current and previous owner(s) have this FORD? How many owners did this FORD have? Check it in the premium report and see all owner registrations. Download the full report [here](#).

Owner	From	To
Owner	From	To
Owner	From	To
Owner	From	To
Owner	From	To
Owner	From	To
Owner	From	To

More info >

Plate changes

See in this check if this FORD had different number plates.

Number of plates	1
Current registration	XXXXXX
Plate since	2024-03-28
Current registration	XXXXXX
Plate since	2024-03-28

More info >



Finance check

Check if this FORD is financed, has an outstanding loan or finance agreement. If you are purchasing a vehicle it is smart to ensure that any finance that may have been taken out on this FORD has been settled.

If not, and you buy this FORD then you could lose the money and the car you paid for.

Download the premium report [here](#) and check if this FORD is financed.

Finance company	XXXXXXXXXX	XXXX
Date of agreement	XXXXXXXXXX	XXXX
Agreement type	XXXXXXXXXX	XXXX
Agreement term	XXXXXXXXXX	XXXX
Agreement number	XXXXXXXXXX	XXXX
Contact info	XXXXXXXXXX	XXXX

More info >



Mileage check

Odometer	In miles
Mileage registrations	12
First mileage registration	2018-03-29
Last registration	2024-01-08
Complete history	See info



Registration #1	2018-03-29	27 mi
Registration #2	2021-02-02	17.181 mi
Registration #3	2021-12-16	22.885 mi
Registration #4	2021-12-21	22.885 mi
Registration #5	2022-05-29	25.277 mi
Registration #6	2022-05-29	25.277 mi
Registration #7	2022-05-29	25.277 mi
Registration #8	2022-05-29	25.277 mi
Registration #9	2022-05-29	25.277 mi
Registration #10	2022-05-29	25.277 mi
Registration #11	2022-05-29	25.277 mi
Registration #12	2022-05-29	25.277 mi

More info >



Car features

The FORD factory car options list is only available in the premium report.

S0225	Air conditioning
S0295	
S0482	
S0501	
S0566	
S0567	
S0569	

View the complete FORD factory list for this vehicle [here](#).

More info >

Safety ratings

NCAP rating	★★★★☆
Adult	76%
Children	60%
Pedestrian	59%
Safety systems	29%
Overall rating	60%
Video	see crash video



Dimensions & weight

Width	2067 mm
Height	1698 mm
Length	4520 mm
Kerb weight	1532 kg
Max. allowed weight	2250 kg

Additional information

Fuel delivery	Direct Injection
Number of doors	5
Number of seats	7
Engine number	HJ12988