



report date: 2024-03-28

## General information

Make	NISSAN
Model	MICRA DCI ACENTA
Colour	Grey
Year of manufacture	2018
Top speed	111 mph
0 - 60 mph	11.9 seconds
Gearbox	5 speed Manual

## Engine & fuel consumption

Power	89 BHP
Max. torque	220 Nm at 2.000 rpm
Engine capacity	1.461 cc
Cylinders	4
Fuel type	Diesel
Consumption city	80.7 mpg
Consumption extra urban	91.1 mpg
Consumption combined	88.3 mpg
CO2 emission	85 g/km
CO2 label	A





Internet history

Entry 2

Date	2021-06-05
Pictures	18
Listing price	<a href="#">View report</a>

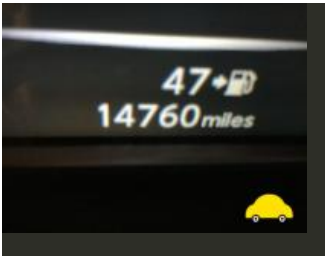
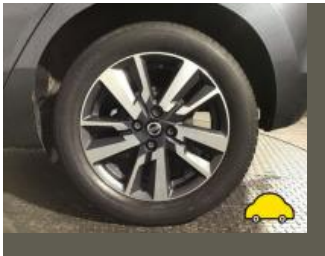

source: yesauto.com

Entry 1

Date	2021-05-26
Pictures	10
Listing price	<a href="#">View report</a>

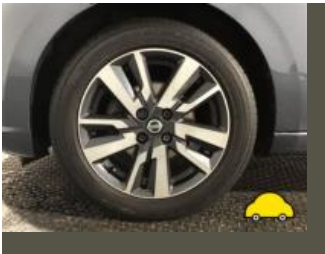

source: autoonline.co.uk



## MOT history

MOT expiry date	2025-04-26
MOT pass rate	67 %
MOT passed	4
Failed MOT tests	2
Total advice items	8
Total items failed	3

MOT #6	2024-04-19 12:06
MOT test number	538348111574
Result	✓ Passed
Next expiry date	2025-04-26

MOT #5	2023-04-27 10:26
MOT test number	412451770098
Result	✓ Passed
Advice	Nearside Rear Outer Tyre worn close to legal limit/worn on edge 2mm (5.2.3 (e))

MOT #4	2023-04-26 11:42
MOT test number	394238589636
Result	✗ Failed
Advice	Nearside Rear Outer Tyre worn close to legal limit/worn on edge 2mm (5.2.3 (e))
Fail	Windscreen washer provides insufficient washer liquid (3.5 (a))
Fail	Front Windscreen wiper does not clear the windscreen effectively (3.4 (b) (ii))

**MOT #3** 2022-04-01 10:39**MOT test number** 484849002740**Result** ✓ Passed**Advice** Offside Rear Tyre slightly damaged/cracking or perishing (5.2.3 (d) (ii))**Advice** Nearside Rear Tyre worn close to legal limit/worn on edge (5.2.3 (e))**Advice** Front Brake disc worn, but not excessively (1.1.14 (a) (i))**MOT #2** 2022-03-29 11:26**MOT test number** 347814399033**Result** ✗ Failed**Advice** Front Brake disc worn, but not excessively (1.1.14 (a) (i))**Fail** Nearside Front Outer Brake pad(s) less than 1.5 mm thick (1.1.13 (a) (ii))**Advice** Nearside Rear Tyre worn close to legal limit/worn on edge (5.2.3 (e))**Advice** Offside Rear Tyre slightly damaged/cracking or perishing (5.2.3 (d) (ii))**MOT #1** 2021-03-31 12:56**MOT test number** 391271657375**Result** ✓ Passed



Tax & MOT check

✓  
**Taxed**  
**Tax due:**  
1 December 2024

✓  
**MOT**  
**Expires:**  
26 April 2025

<b>Tax status</b>	Valid until 1 December
<b>Days left</b>	217
<b>MOT expiry date</b>	26 April 2025
<b>Full MOT history</b>	<a href="#">See MOT history</a>

Tax calculation

<b>Vehicle class</b>	49
<b>Band</b>	D
<b>First licence fee (12 months)</b>	£ 130,00,-
<b>First licence fee diesel non RDE2 tested (12 months)</b>	£ 165,00,-
<b>Standard rate (12 months)</b>	£ 180,00,-
<b>Standard rate (6 months)</b>	£ 99,00,-
<b>Premium rate (12 months)</b>	£ 570,00,-
<b>Premium rate (6 months)</b>	£ 313,50,-



Damage history

Check the damage history for this NISSAN. See if, where and when this NISSAN had damage and the car repair costs. We also check if this NISSAN was scrapped. Download the premium report [here](#) for the results.

Damage 1	
Date	
Category	
Type	
Damage 2	
Date	
Category	
Type	



Extra NISSAN salvage check



If this vehicle was seen at a salvage auction we offer: vehicle pictures, salvage location, retail value. Download the premium report [here](#) for more information.

More info >



Vehicle valuation

What is this car worth? See the vehicle value of this NISSAN in the premium report. We check: purchase value, age, mileage, MOT history, damages and online sale prices.

Trade retail value	£ 19,299
Auction value	£ 19,299
Average private trade value	£ 19,299

More info >



Owner history

For how long did the current and previous owner(s) have this NISSAN? How many owners did this NISSAN have? Check it in the premium report and see all owner registrations. Download the full report [here](#).

Owner	Registration
Owner	Registration
Owner	Registration
Owner	Registration
Owner	Registration
Owner	Registration
Owner	Registration

More info >

Plate changes

See in this check if this NISSAN had different number plates.

Number of plates	1
Current registration	
Plate since	2024-03-28
Current registration	
Plate since	2024-03-28

More info >





Finance check

Check if this NISSAN is financed, has an outstanding loan or finance agreement. If you are purchasing a vehicle it is smart to ensure that any finance that may have been taken out on this NISSAN has been settled.

If not, and you buy this NISSAN then you could lose the money and the car you paid for.

Download the premium report [here](#) and check if this NISSAN is financed.

Finance company	XXXXXXXX XX
Date of agreement	XXXXXXXX XX
Agreement type	XXXXXXXX XX
Agreement term	XXXXXXXX XX
Agreement number	XXXXXXXX XX
Contact info	XXXXXXXX XX

More info >



Mileage check

Odometer	In miles
Mileage registrations	9
First mileage registration	2018-03-31
Last registration	2024-04-19
Complete history	<a href="#">See info</a>



Registration #1	2018-03-31	12 mi
Registration #2	2021-03-31	14.270 mi
Registration #3		
Registration #4		
Registration #5	2022-03-29	22.857 mi
Registration #6		
Registration #7		
Registration #8		
Registration #9		

More info >



Car features

The NISSAN factory car options list is only available in the premium report.

S0225	Air conditioning
S0295	
S0482	
S0501	
S0566	
S0567	
S0569	

View the complete NISSAN factory list for this vehicle [here](#).

More info >

Safety ratings

NCAP rating	★★★★★
Adult	91%
Children	79%
Pedestrian	79%
Safety systems	72%
Overall rating	82%
Video	<a href="#">see crash video</a>



Dimensions & weight

Width	1743 mm
Height	1455 mm
Length	3999 mm
Wheel base	2525 mm
Kerb weight	1131 kg
Max. allowed weight	1590 kg

Additional information

Fuel tank capacity	41 l
Fuel delivery	Direct Injection
Number of doors	5
Number of seats	5

Engine number	393986
---------------	--------