



YF69HRX

report date: 2024-03-28

General information

Make	BMW
Model	M4 COMPETITION PACKAGE S-A M4 COMPETITION
Colour	-
Year of manufacture	-
Top speed	155 mph
Gearbox	7 speed Semi-Automatic

Engine & fuel consumption

Power	444 BHP
Max. torque	550 Nm at 1.850 rpm
Cylinders	6
Fuel type	Petrol
Consumption city	25.5 mpg
Consumption extra urban	42.2 mpg
Consumption combined	34.0 mpg



LABEL UNKNOWN



Internet history

Entry 1

Date	2021-06-19
Pictures	0
Listing price	View report

source: [autotrader.co.uk](#)



Damage history

Check the damage history for this BMW. See if, where and when this BMW had damage and the car repair costs. We also check if this BMW was scrapped. Download the premium report [here](#) for the results.

Damage 1

Date	
Category	
Type	

Damage 2

Date	
Category	
Type	



Extra BMW salvage check



If this vehicle was seen at a salvage auction we offer: vehicle pictures, salvage location, retail value. Download the premium report [here](#) for more information.

More info >



Vehicle valuation

What is this car worth? See the vehicle value of this BMW in the premium report. We check: purchase value, age, mileage, MOT history, damages and online sale prices.

Trade retail value	£ 19,999
Auction value	£ 19,999
Average private trade value	£ 19,999

More info >



Owner history

For how long did the current and previous owner(s) have this BMW? How many owners did this BMW have? Check it in the premium report and see all owner registrations. Download the full report [here](#).

Owner	Since
Owner	Since
Owner	Since
Owner	Since
Owner	Since
Owner	Since
Owner	Since

More info >

Plate changes

See in this check if this BMW had different number plates.

Number of plates	1
Current registration	YF69HRX
Plate since	2019-03-28
Current registration	YF69HRX
Plate since	2019-03-28

More info >



Finance check

Check if this BMW is financed, has an outstanding loan or finance agreement. If you are purchasing a vehicle it is smart to ensure that any finance that may have been taken out on this BMW has been settled.

If not, and you buy this BMW then you could lose the money and the car you paid for.

Download the premium report [here](#) and check if this BMW is financed.

Finance company	XXXXXXXXXX	XXXX
Date of agreement	XXXXXXXXXX	XXXX
Agreement type	XXXXXXXXXX	XXXX
Agreement term	XXXXXXXXXX	XXXX
Agreement number	XXXXXXXXXX	XXXX
Contact info	XXXXXXXXXX	XXXX

More info >



Mileage check

Mileage registrations 1



Registration #1 2019-01-01 2024-03-28

More info >



Car features

The BMW factory car options list is only available in the premium report.

S0225	Air conditioning
S0295	
S0482	
S0501	
S0566	
S0567	
S0569	

View the complete BMW factory list for this vehicle [here](#).

More info >

Safety ratings

NCAP rating	★★★★★
Adult	83%
Children	87%
Pedestrian	76%
Safety systems	72%
Overall rating	80%
Video	see crash video

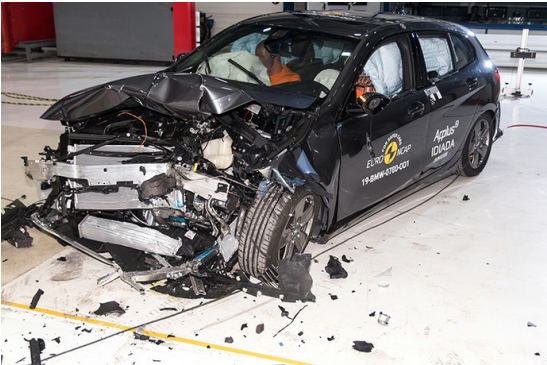

Dimensions & weight

Width	1870 mm
Height	1392 mm
Length	4671 mm
Wheel base	2812 mm
Kerb weight	1540 kg
Max. allowed weight	2040 kg

Additional information

Fuel tank capacity	60 l
Fuel delivery	Direct Injection
Number of doors	2
Number of seats	4

Number of axles	2
Engine number	01685562