



report date: 2024-03-28

General information

Make	KIA
Model	OPTIMA CRDI 2 ISG
Colour	Black
Year of manufacture	2017
Top speed	124 mph
0 - 60 mph	9.8 seconds
Gearbox	6 speed Manual

Engine & fuel consumption

Power	139 BHP
Max. torque	340 Nm at 1.750 rpm
Engine capacity	1.685 cc
Cylinders	4
Fuel type	Diesel
Consumption city	54.3 mpg
Consumption extra urban	74.3 mpg
Consumption combined	64.2 mpg
CO2 emission	113 g/km
CO2 label	C





Internet history

Entry 2

Date	2021-10-10
Pictures	4
Listing price	<a href="#">View report</a>

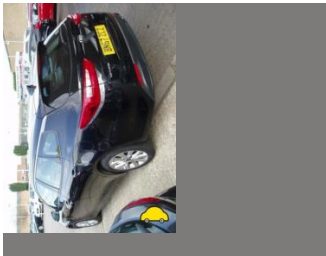

source: cargurus.co.uk

Entry 1

Date	2021-02-01
Pictures	0
Listing price	<a href="#">View report</a>

source: autoonline.co.uk



## MOT history

MOT expiry date	2024-10-30
MOT pass rate	80 %
MOT passed	4
Failed MOT tests	1
Total advice items	7
Total items failed	1

## MOT #5 2023-10-25 09:32

MOT test number 346286363588

Result ✓ Passed

Next expiry date 2024-10-30

**Advice** Nearside Front Tyre worn close to legal limit/worn on edge 2.1mm + Worn smooth both edges + Nail in tyre (5.2.3 (e))

**Advice** Offside Rear Tyre slightly damaged/cracking or perishing (5.2.3 (d) (ii))

## MOT #4 2022-10-31 08:35

MOT test number 199373247995

Result ✓ Passed

## MOT #3 2021-10-27 15:34

MOT test number 436437973053

Result ✓ Passed

## MOT #2 2021-10-27 12:23

MOT test number 612542165686

Result ✗ Failed

**Advice** Offside Front Tyre worn close to legal limit/worn on edge (5.2.3 (e))

**Fail** Offside Headlamp aim too high (4.1.2 (a))



MOT #1	2020-08-15 10:01
MOT test number	957098576721
Result	✓ Passed
Advice	Offside Front Tyre worn close to legal limit/worn on edge (5.2.3 (e))
Advice	Driver's view Items removed from driver's view prior to test (3.1 (a) (ii))
Minor	Front Windscreen damaged but not adversely affecting driver's view zone A (3.2 (a) (i))
Advice	Nearside Front Tyre worn close to legal limit/worn on edge (5.2.3 (e))



Tax & MOT check

✓  
**Taxed**  
**Tax due:**  
1 November 2024

✓  
**MOT**  
**Expires:**  
30 October 2024

Tax status		Valid until 1 November
Days left		186
MOT expiry date		30 October 2024
Full MOT history		<a href="#">See MOT history</a>

Tax calculation

Vehicle class	49
Band	G
First licence fee (12 months)	£ 210,00,-
First licence fee diesel non RDE2 tested (12 months)	£ 255,00,-
Standard rate (12 months)	£ 180,00,-
Standard rate (6 months)	£ 99,00,-
Premium rate (12 months)	£ 570,00,-
Premium rate (6 months)	£ 313,50,-



Damage history

Check the damage history for this KIA. See if, where and when this KIA had damage and the car repair costs. We also check if this KIA was scrapped. Download the premium report [here](#) for the results.

Damage 1

Date	
Category	
Type	

Damage 2

Date	
Category	
Type	



Extra KIA salvage check



If this vehicle was seen at a salvage auction we offer: vehicle pictures, salvage location, retail value. Download the premium report [here](#) for more information.

More info >



Vehicle valuation

What is this car worth? See the vehicle value of this KIA in the premium report. We check: purchase value, age, mileage, MOT history, damages and online sale prices.

Trade retail value	£ 19,999
Auction value	£ 19,999
Average private trade value	£ 19,999

More info >



Owner history

For how long did the current and previous owner(s) have this KIA? How many owners did this KIA have? Check it in the premium report and see all owner registrations. Download the full report [here](#).

Owner	Registration
Owner	Registration
Owner	Registration
Owner	Registration
Owner	Registration
Owner	Registration
Owner	Registration

More info >

Plate changes

See in this check if this KIA had different number plates.

Number of plates	1
Current registration	
Plate since	2024-03-28
Current registration	
Plate since	2024-03-28

More info >





Finance check

Check if this KIA is financed, has an outstanding loan or finance agreement. If you are purchasing a vehicle it is smart to ensure that any finance that may have been taken out on this KIA has been settled.

If not, and you buy this KIA then you could lose the money and the car you paid for.

Download the premium report [here](#) and check if this KIA is financed.

Finance company	REDACTED	REDACTED
Date of agreement	REDACTED	REDACTED
Agreement type	REDACTED	REDACTED
Agreement term	REDACTED	REDACTED
Agreement number	REDACTED	REDACTED
Contact info	REDACTED	REDACTED

More info >



Mileage check

Odometer	In miles
Mileage registrations	8
First mileage registration	2017-09-15
Last registration	2023-10-25
Complete history	<a href="#">See info</a>



Registration #1	2017-09-15	9 mi
Registration #2	2020-08-15	68.659 mi
Registration #3	2020-08-15	68.659 mi
Registration #4	2020-08-15	68.659 mi
Registration #5	2020-08-15	68.659 mi
Registration #6	2020-08-15	68.659 mi
Registration #7	2020-08-15	68.659 mi
Registration #8	2020-08-15	68.659 mi

More info >



Car features

The KIA factory car options list is only available in the premium report.

S0225	Air conditioning
S0295	
S0482	
S0501	
S0566	
S0567	
S0569	

View the complete KIA factory list for this vehicle [here](#).

More info >

Safety ratings

NCAP rating	★★★★★
Adult	89%
Children	86%
Pedestrian	67%
Safety systems	71%
Overall rating	80%
Video	<a href="#">see crash video</a>



Dimensions & weight

Width	1860 mm
Height	1470 mm
Length	4855 mm
Wheel base	2805 mm
Kerb weight	1750 kg
Max. allowed weight	2140 kg

Additional information

Fuel tank capacity	70 l
Fuel delivery	Direct Injection
Number of doors	5
Number of seats	5

<b>Number of axles</b>	2
<b>Engine number</b>	D4FDHH203661