



report date: 2024-03-28

General information

Make	NISSAN
Model	X-TRAIL DCI N-CONNECTA
Colour	Green
Year of manufacture	2018
Top speed	116 mph
0 - 60 mph	10.5 seconds
Gearbox	6 speed Manual

Engine & fuel consumption

Power	128 BHP
Max. torque	320 Nm at 1.750 rpm
Engine capacity	1.598 cc
Cylinders	4
Fuel type	Diesel
Consumption city	49.6 mpg
Consumption extra urban	62.8 mpg
Consumption combined	57.6 mpg
CO2 emission	133 g/km
CO2 label	E





Internet history

Entry 2

Date	2021-06-30
Pictures	15
Listing price	View report

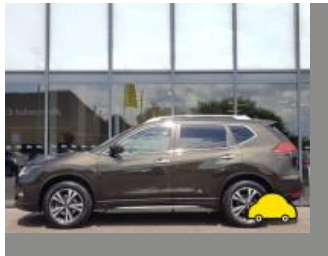

source: [autotrader.co.uk](#)

Entry 1

Date	2021-06-30
Pictures	15
Listing price	View report

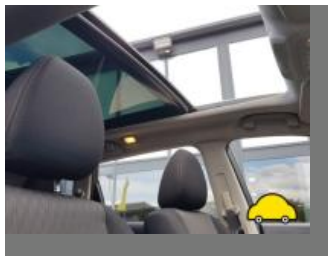
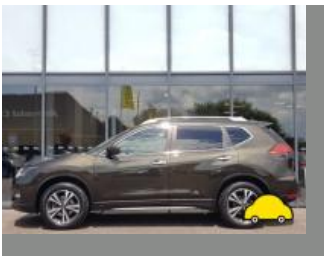

source: [cargurus.co.uk](#)



MOT history

MOT expiry date	2025-03-01
MOT pass rate	100 %
MOT passed	4
Failed MOT tests	0
Total advice items	15
Total items failed	0

MOT #4	2024-02-23 15:32
MOT test number	904604110049
Result	✓ Passed
Next expiry date	2025-03-01

MOT #3	2023-02-28 09:02
MOT test number	247051130504
Result	✓ Passed

- AdviceOffside Front Brake disc worn, but not excessively (1.1.14 (a) (i))
- AdviceOffside Rear Brake disc worn, but not excessively (1.1.14 (a) (ii))
- AdviceOffside Front Brake pad(s) wearing thin 3mm (1.1.13 (a) (ii))
- AdviceOffside Front Suspension arm pin or bush worn but not resulting in excessive movement (5.3.4 (a) (i))
- AdviceOffside Rear Brake pad(s) wearing thin 3mm (1.1.13 (a) (ii))
- AdviceNearside Front Brake disc worn, but not excessively (1.1.14 (a) (i))
- AdviceNearside Rear Brake disc worn, but not excessively (1.1.14 (a) (i))
- AdviceNearside Front Brake pad(s) wearing thin 3mm (1.1.13 (a) (ii))
- AdviceNearside Front Suspension arm pin or bush worn but not resulting in excessive movement (5.3.4 (a) (i))
- AdviceNearside Rear Brake pad(s) wearing thin 3mm (1.1.13 (a) (ii))
- AdviceNearside Rear Shock absorbers has light misting of oil (5.3.2 (b))



MOT #2	2022-02-23 17:01
MOT test number	564342203663
Result	✓ Passed

MOT #1	2021-03-02 11:49
MOT test number	834883799179
Result	✓ Passed
Advice	Offside Front Tyre worn close to legal limit/worn on edge 3mm (5.2.3 (e))
Advice	Front Both windscreen wipers smearing.
Advice	Nearside Front Tyre worn close to legal limit/worn on edge 3mm (5.2.3 (e))
Advice	Nearside Rear Shock absorbers light misting of oil or has limited damping effect (5.3.2 (b))



Tax & MOT check

✓
Taxed
Tax due:
1 January 2025

✓
MOT
Expires:
1 March 2025

Tax status	Valid until 1 January
Days left	247
MOT expiry date	1 March 2025
Full MOT history	See MOT history

Tax calculation

Vehicle class	49
Band	H
First licence fee (12 months)	£ 255,00,-
First licence fee diesel non RDE2 tested (12 months)	£ 645,00,-
Standard rate (12 months)	£ 180,00,-
Standard rate (6 months)	£ 99,00,-
Premium rate (12 months)	£ 570,00,-
Premium rate (6 months)	£ 313,50,-



Damage history

Check the damage history for this NISSAN. See if, where and when this NISSAN had damage and the car repair costs. We also check if this NISSAN was scrapped. Download the premium report [here](#) for the results.

Damage 1

Date	
Category	
Type	

Damage 2

Date	
Category	
Type	



Extra NISSAN salvage check



If this vehicle was seen at a salvage auction we offer: vehicle pictures, salvage location, retail value. Download the premium report [here](#) for more information.

More info >



Vehicle valuation

What is this car worth? See the vehicle value of this NISSAN in the premium report. We check: purchase value, age, mileage, MOT history, damages and online sale prices.

Trade retail value	£ 19,999
Auction value	£ 19,999
Average private trade value	£ 19,999

More info >



Owner history

For how long did the current and previous owner(s) have this NISSAN? How many owners did this NISSAN have? Check it in the premium report and see all owner registrations. Download the full report [here](#).

Owner	Registration
Owner	Registration
Owner	Registration
Owner	Registration
Owner	Registration
Owner	Registration
Owner	Registration

More info >

Plate changes

See in this check if this NISSAN had different number plates.

Number of plates	1
Current registration	
Plate since	2024-03-28
Current registration	
Plate since	2024-03-28

More info >



Finance check

Check if this NISSAN is financed, has an outstanding loan or finance agreement. If you are purchasing a vehicle it is smart to ensure that any finance that may have been taken out on this NISSAN has been settled.

If not, and you buy this NISSAN then you could lose the money and the car you paid for.

Download the premium report [here](#) and check if this NISSAN is financed.

Finance company	XXXXXXXXXX	XXXX
Date of agreement	XXXXXXXXXX	XXXX
Agreement type	XXXXXXXXXX	XXXX
Agreement term	XXXXXXXXXX	XXXX
Agreement number	XXXXXXXXXX	XXXX
Contact info	XXXXXXXXXX	XXXX

More info >



Mileage check

Odometer	In miles
Mileage registrations	7
First mileage registration	2018-04-24
Last registration	2024-02-23
Complete history	See info



Registration #1	2018-04-24	12 mi
Registration #2	2021-03-02	77.303 mi
Registration #3	2022-03-20	78,377 mi
Registration #4	2023-03-20	79,377 mi
Registration #5	2024-03-20	80,377 mi
Registration #6	2025-03-20	81,377 mi
Registration #7	2026-03-20	82,377 mi

More info >



Car features

The NISSAN factory car options list is only available in the premium report.

S0225	Air conditioning
S0295	
S0482	
S0501	
S0566	
S0567	
S0569	

View the complete NISSAN factory list for this vehicle [here](#).

More info >

Safety ratings

NCAP rating	★★★★★
Adult	86%
Children	83%
Pedestrian	75%
Safety systems	75%
Overall rating	81%
Video	see crash video



Dimensions & weight

Width	1820 mm
Height	1740 mm
Length	4690 mm
Wheel base	2705 mm
Kerb weight	1505 kg
Max. allowed weight	2260 kg

Additional information

Fuel tank capacity	60 l
Fuel delivery	Direct Injection
Number of doors	5
Number of seats	7

Engine number

C349373