



report date: 2024-03-28

General information

Make	NISSAN
Model	QASHQAI ACENTA DIG-T XTRONIC
Colour	Black
Year of manufacture	2018
Top speed	108 mph
0 - 60 mph	12.5 seconds
Gearbox	1 speed CVT

Engine & fuel consumption

Power	113 BHP
Max. torque	165 Nm at 1.750 rpm
Engine capacity	1.197 cc
Cylinders	4
Fuel type	Petrol
Consumption city	43.5 mpg
Consumption extra urban	54.3 mpg
Consumption combined	50.4 mpg
CO2 emission	129 g/km
CO2 label	D





## Internet history

### Entry 5

Date	2022-02-12
Pictures	10
Listing price	<a href="#">View report</a>



source: [autoonline.co.uk](#)

### Entry 4

Date	2021-12-09
Pictures	34
Listing price	<a href="#">View report</a>



source: [yesauto.com](#)

### Entry 3

Date	2021-10-14
Pictures	3
Listing price	<a href="#">View report</a>



source: [yesauto.com](#)

### Entry 2

Date	2021-10-12
------	------------

Listing price

[View report](#)source: [cargurus.co.uk](https://www.cargurus.co.uk)

## Entry 1

Date

2021-10-11

Pictures

12

Listing price

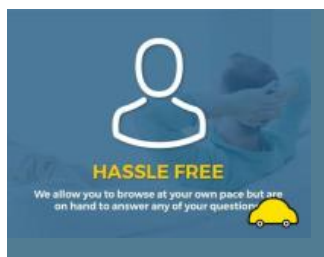
[View report](#)source: [autotrader.co.uk](https://www.autotrader.co.uk)



MOT history

MOT expiry date	2025-04-11
MOT pass rate	80 %
MOT passed	4
Failed MOT tests	1
Total advice items	6
Total items failed	2

MOT #5	2024-04-08 09:59
MOT test number	825660297588
Result	✓ Passed
Next expiry date	2025-04-11
Advice	Wipers slightly smearing screen

MOT #4	2024-04-08 09:59
MOT test number	611634805954
Result	✗ Failed
Pass with rectification	Nearside Windscreen washer provides insufficient washer liquid (3.5 (a))
Pass with rectification	Offside Windscreen washer provides insufficient washer liquid (3.5 (a))
Advice	Wipers slightly smearing screen

MOT #3	2023-04-04 09:10
MOT test number	902592715505
Result	✓ Passed

**MOT #2** 2022-04-12 08:40**MOT test number** 702200621066**Result** ✓ Passed**Advice** Offside Front Tyre worn close to legal limit/worn on edge (5.2.3 (e))**Advice** Nearside Front Tyre worn close to legal limit/worn on edge (5.2.3 (e))**MOT #1** 2021-07-26 09:32**MOT test number** 125193982257**Result** ✓ Passed**Minor** Offside Front Windscreen wiper blade defective (3.4 (b) (i))**Advice** Rear Registration plate deteriorated but not likely to be misread (0.1 (b))



Tax & MOT check

✓  
**Taxed**  
**Tax due:**  
1 January 2025

✓  
**MOT**  
**Expires:**  
11 April 2025

<b>Tax status</b>	Valid until 1 January
<b>Days left</b>	247
<b>MOT expiry date</b>	11 April 2025
<b>Full MOT history</b>	<a href="#">See MOT history</a>

Tax calculation

<b>Vehicle class</b>	48
<b>Band</b>	G
<b>First licence fee (12 months)</b>	£ 210,00,-
<b>Standard rate (12 months)</b>	£ 180,00,-
<b>Standard rate (6 months)</b>	£ 99,00,-
<b>Premium rate (12 months)</b>	£ 570,00,-
<b>Premium rate (6 months)</b>	£ 313,50,-



Damage history

Check the damage history for this NISSAN. See if, where and when this NISSAN had damage and the car repair costs. We also check if this NISSAN was scrapped. Download the premium report [here](#) for the results.

Damage 1

Date	
Category	
Type	

Damage 2

Date	
Category	
Type	



Extra NISSAN salvage check



If this vehicle was seen at a salvage auction we offer: vehicle pictures, salvage location, retail value. Download the premium report [here](#) for more information.

More info >



Vehicle valuation

What is this car worth? See the vehicle value of this NISSAN in the premium report. We check: purchase value, age, mileage, MOT history, damages and online sale prices.

Trade retail value	£ 19,999
Auction value	£ 19,999
Average private trade value	£ 19,999

More info >





Owner history

For how long did the current and previous owner(s) have this NISSAN? How many owners did this NISSAN have? Check it in the premium report and see all owner registrations. Download the full report [here](#).

Owner	Registration
Owner	Registration
Owner	Registration
Owner	Registration
Owner	Registration
Owner	Registration
Owner	Registration

More info >

Plate changes

See in this check if this NISSAN had different number plates.

Number of plates	1
Current registration	<b>XXXXXX</b>
Plate since	2019-01-01
Current registration	<b>XXXXXX</b>
Plate since	2019-01-01

More info >



Finance check

Check if this NISSAN is financed, has an outstanding loan or finance agreement. If you are purchasing a vehicle it is smart to ensure that any finance that may have been taken out on this NISSAN has been settled.

If not, and you buy this NISSAN then you could lose the money and the car you paid for.

Download the premium report [here](#) and check if this NISSAN is financed.

Finance company	XXXXXXXX XX
Date of agreement	XXXXXXXX XX
Agreement type	XXXXXXXX XX
Agreement term	XXXXXXXX XX
Agreement number	XXXXXXXX XX
Contact info	XXXXXXXX XX

More info >



Mileage check

Odometer	In miles
Mileage registrations	11
First mileage registration	2018-07-31
Last registration	2024-04-08
Complete history	<a href="#">See info</a>



Registration #1	2018-07-31	22 mi
Registration #2	2021-07-26	34.929 mi
Registration #3	2022-05-20	35.277 mi
Registration #4	2023-05-20	35.277 mi
Registration #5	2023-05-20	35.277 mi
Registration #6	2023-05-20	35.277 mi
Registration #7	2023-05-20	35.277 mi
Registration #8	2023-05-20	35.277 mi
Registration #9	2023-05-20	35.277 mi
Registration #10	2023-05-20	35.277 mi
Registration #11	2024-04-08	35.277 mi

More info >



Car features

The NISSAN factory car options list is only available in the premium report.

S0225	Air conditioning
S0295	
S0482	
S0501	
S0566	
S0567	
S0569	

View the complete NISSAN factory list for this vehicle [here](#).

More info >

Safety ratings

NCAP rating	★★★★★
Adult	88%
Children	83%
Pedestrian	69%
Safety systems	79%
Overall rating	81%
Video	<a href="#">see crash video</a>

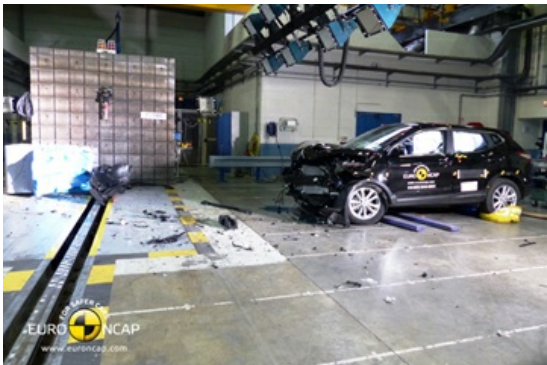

Dimensions & weight

Width	1806 mm
Height	1590 mm
Length	4394 mm
Wheel base	2646 mm
Kerb weight	1343 kg
Max. allowed weight	1880 kg

Additional information

Fuel tank capacity	55 l
Fuel delivery	Direct Injection
Number of doors	5
Number of seats	5

Number of axles	2
Engine number	598594A