



PEUGEOT



report date: 2024-03-29

General information

Make	PEUGEOT
Model	207 HDI ALLURE
Colour	Silver
Year of manufacture	2011
Top speed	114 mph
0 - 60 mph	12.9 seconds
Gearbox	5 speed Manual

Engine & fuel consumption

Power	92 BHP
Max. torque	230 Nm at 1.750 rpm
Engine capacity	1.560 cc
Cylinders	4
Fuel type	Diesel
Consumption city	52.3 mpg
Consumption extra urban	76.4 mpg
Consumption combined	65.7 mpg
CO2 emission	113 g/km
CO2 label	C





Internet history

Entry 1

Date	2021-07-08
Pictures	12
Listing price	View report



source: cargurus.co.uk



MOT history

MOT expiry date	2024-07-08
MOT pass rate	65 %
MOT passed	11
Failed MOT tests	6
Total advice items	14
Total items failed	8

MOT #17 2023-07-03 09:55

MOT test number 658047110820

Result ✓ Passed

Next expiry date 2024-07-08

- Advice** Front Brake disc worn, but not excessively n/s+o/s (1.1.14 (a) (i))
- Advice** Rear Exhaust mounting defective corroded (6.1.2 (a))
- Advice** Front Brake pad(s) wearing thin n/s+o/s (1.1.13 (a) (ii))
- Minor** Offside Front Outer Drive shaft joint constant velocity boot severely deteriorated (6.1.7 (g) (i))

MOT #16 2023-07-03 09:55

MOT test number 233552212153

Result ✗ Failed

- Advice** Front Brake pad(s) wearing thin n/s+o/s (1.1.13 (a) (ii))
- Minor** Offside Front Outer Drive shaft joint constant velocity boot severely deteriorated (6.1.7 (g) (i))
- Advice** Front Brake disc worn, but not excessively n/s+o/s (1.1.14 (a) (i))
- Pass with rectification** Nearside Position lamp not working (4.2.1 (a) (ii))
- Advice** Rear Exhaust mounting defective corroded (6.1.2 (a))

**MOT #15** 2022-07-04 15:37**MOT test number** 356881015131**Result** ✓ Passed**Advice** Nearside Rear Tyre slightly damaged/cracking or perishing (5.2.3 (d) (ii))**MOT #14** 2022-07-04 14:09**MOT test number** 391349461484**Result** ✗ Failed**Advice** Nearside Rear Tyre slightly damaged/cracking or perishing (5.2.3 (d) (ii))**Fail** Oil leaking excessively from engine (8.4.1 (a) (i))**MOT #13** 2021-07-09 15:22**MOT test number** 163588858668**Result** ✓ Passed**MOT #12** 2021-01-04 10:19**MOT test number** 797772891906**Result** ✓ Passed**MOT #11** 2021-01-04 10:19**MOT test number** 604522737134**Result** ✗ Failed**Pass with rectification** Offside Front Coil spring fractured or broken (5.3.1 (b) (i))**MOT #10** 2020-02-18 14:44**MOT test number** 703733060322**Result** ✓ Passed

**MOT #9** 2020-02-18 12:46**MOT test number** 659497719346**Result** ✗ Failed**Fail** Front Brake disc in such a condition that it is seriously weakened (1.1.14 (a) (ii))**MOT #8** 2019-06-07 15:16**MOT test number** 318770440475**Result** ✓ Passed**MOT #7** 2018-10-29 13:07**MOT test number** 281991067122**Result** ✓ Passed**MOT #6** 2018-10-29 09:37**MOT test number** 291949853703**Result** ✗ Failed**Fail** Nearside Rear Tyre has a tear, caused by separation or partial failure of its structure (5.2.3 (d) (ii))**Fail** Offside Rear Tyre has a tear, caused by separation or partial failure of its structure (5.2.3 (d) (ii))**MOT #5** 2017-10-31 10:31**MOT test number** 680440742498**Result** ✓ Passed**MOT #4** 2017-10-31 07:29**MOT test number** 447459521380**Result** ✗ Failed**Fail** Rear Exhaust system not adequately supported (7.1.1)**Fail** Offside Front Tyre has a cut in excess of the requirements deep enough to reach the ply or cords below 1.6mm (4.1.D.1a)



MOT #3	2016-10-31 12:23
MOT test number	121486891259
Result	✓ Passed

MOT #2	2015-11-02 10:35
MOT test number	722060452143
Result	✓ Passed
Advice	Front brake discs worn
Advice	Front Brake pad(s) wearing thin (3.5.1g)
Advice	Rear brakes noisy requires cleaning

MOT #1	2014-11-03 14:55
MOT test number	517387604362
Result	✓ Passed
Advice	Front Brake pad(s) wearing thin (3.5.1g)



Tax & MOT check

✓
Taxed
Tax due:
1 August 2024

✓
MOT
Expires:
8 July 2024

Tax status	Valid until 1 August
Days left	93
MOT expiry date	8 July 2024
Full MOT history	See MOT history

Tax calculation

Vehicle class	49
Band	C
Single payment (12 months)	£ 35,00,-
Single six month payment	Not applicable
Total payable by 12 monthly instalments	£ 36,75,-



Damage history

Check the damage history for this PEUGEOT. See if, where and when this PEUGEOT had damage and the car repair costs. We also check if this PEUGEOT was scrapped. Download the premium report [here](#) for the results.

Damage 1

Date	
Category	
Type	

Damage 2

Date	
Category	
Type	



Extra PEUGEOT salvage check



If this vehicle was seen at a salvage auction we offer: vehicle pictures, salvage location, retail value. Download the premium report [here](#) for more information.

More info >



Vehicle valuation

What is this car worth? See the vehicle value of this PEUGEOT in the premium report. We check: purchase value, age, mileage, MOT history, damages and online sale prices.

Trade retail value	£ 19,999
Auction value	£ 19,999
Average private trade value	£ 19,999

More info >



Owner history

For how long did the current and previous owner(s) have this PEUGEOT? How many owners did this PEUGEOT have? Check it in the premium report and see all owner registrations. Download the full report [here](#).

Owner	Registration
Owner	Registration
Owner	Registration
Owner	Registration
Owner	Registration
Owner	Registration
Owner	Registration

More info >

Plate changes

See in this check if this PEUGEOT had different number plates.

Number of plates	1
Current registration	XXXXXX
Plate since	2024-03-29
Current registration	XXXXXX
Plate since	2024-03-29

More info >



Finance check

Check if this PEUGEOT is financed, has an outstanding loan or finance agreement. If you are purchasing a vehicle it is smart to ensure that any finance that may have been taken out on this PEUGEOT has been settled.

If not, and you buy this PEUGEOT then you could lose the money and the car you paid for.

Download the premium report [here](#) and check if this PEUGEOT is financed.

Finance company	XXXXXXXX	XXXX
Date of agreement	XXXXXXXX	XXXX
Agreement type	XXXXXXXX	XXXX
Agreement term	XXXXXXXX	XXXX
Agreement number	XXXXXXXX	XXXX
Contact info	XXXXXXXX	XXXX

More info >



Mileage check

Odometer	In miles
Mileage registrations	19
First mileage registration	2011-08-17
Last registration	2023-07-03
Complete history	See info



Registration #1	2011-08-17	27 mi
Registration #2	2014-11-03	23.752 mi
Registration #3	2015-11-02	28.904 mi
Registration #4	2016-10-31	34.032 mi
Registration #5	2017-10-31	38.862 mi
Registration #6	2017-10-31	38.862 mi
Registration #7	2018-10-29	43.345 mi
Registration #8	2018-10-29	43.446 mi
Registration #9	2019-06-07	45.550 mi
Registration #10	2020-02-18	46.933 mi
Registration #11	2020-06-20	48.317 mi
Registration #12	2020-06-20	48.317 mi
Registration #13	2020-06-20	48.317 mi
Registration #14	2020-06-20	48.317 mi
Registration #15	2020-06-20	48.317 mi
Registration #16	2020-06-20	48.317 mi
Registration #17	2020-06-20	48.317 mi
Registration #18	2020-06-20	48.317 mi
Registration #19	2020-06-20	48.317 mi

More info >



Car features

The PEUGEOT factory car options list is only available in the premium report.

S0225	Air conditioning
S0295	
S0482	
S0501	
S0566	
S0567	
S0569	

View the complete PEUGEOT factory list for this vehicle [here](#).

More info >

Safety ratings

NCAP rating ★★★★★

Video [see crash video](#)

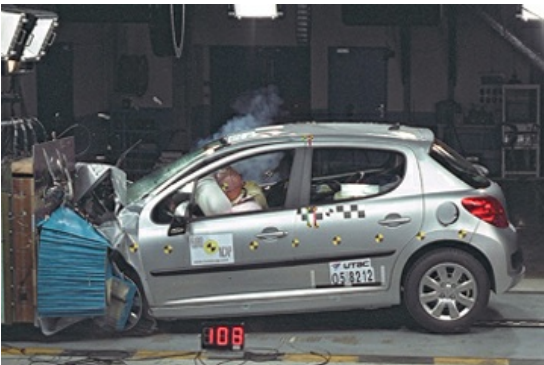

Dimensions & weight

Width	1972 mm
Height	1502 mm
Length	4030 mm
Wheel base	2540 mm
Kerb weight	1328 kg
Max. allowed weight	1718 kg

Additional information

Fuel tank capacity	50 l
Fuel delivery	Direct Injection
Number of doors	5
Number of seats	5

Number of axles	2
Engine number	JBDL0034735