



report date: 2024-03-29

General information

Make	VAUXHALL
Model	ZAFIRA SRI NAV
Colour	Blue
Year of manufacture	2018
Top speed	122 mph
0 - 60 mph	10.2 seconds
Gearbox	6 speed Manual

Engine & fuel consumption

Power	138 BHP
Max. torque	200 Nm at 1.850 rpm
Engine capacity	1.364 cc
Cylinders	4
Fuel type	Petrol
Consumption city	33.2 mpg
Consumption extra urban	49.6 mpg
Consumption combined	41.5 mpg
CO2 emission	156 g/km
CO2 label	G





Internet history

Entry 2

Date	2021-10-28
Pictures	12
Listing price	View report

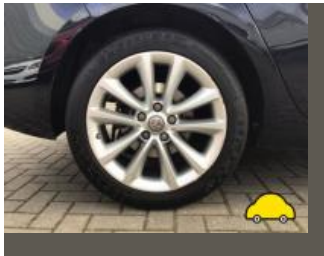

source: [cargurus.co.uk](https://www.cargurus.co.uk)

Entry 1

Date	2021-09-15
Pictures	7
Listing price	View report

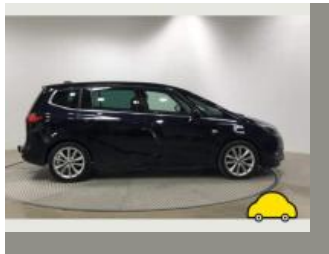
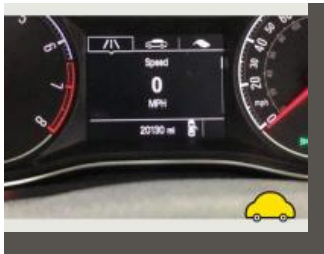

source: [autotrader.co.uk](https://www.autotrader.co.uk)



MOT history

MOT expiry date	2025-01-21
MOT pass rate	67 %
MOT passed	4
Failed MOT tests	2
Total advice items	14
Total items failed	3

MOT #6	2024-01-22 15:15
MOT test number	576171898307
Result	✓ Passed
Next expiry date	2025-01-21
Advice	Offside Rear Tyre slightly damaged/cracking or perishing (5.2.3 (d) (ii))
Advice	Nearside Rear Outer Sill damaged

MOT #5	2024-01-19 11:52
MOT test number	269352780226
Result	✗ Failed
Advice	Offside Rear Tyre slightly damaged/cracking or perishing (5.2.3 (d) (ii))
Advice	Coolant leak
Advice	Coolant empty in tank
Fail	Emissions unable to be completed (8.2.1.2 (d))
Fail	Nearside Front Tyre has ply or cords exposed (5.2.3 (d) (ii))
Advice	Nearside Rear Outer Sill damaged

**MOT #4** 2023-01-20 15:05**MOT test number** 200950015994**Result** ✓ Passed**Advice** Front Brake pad(s) wearing thin (1.1.13 (a) (ii))**Advice** Front Brake disc worn, but not excessively (1.1.14 (a) (i))**MOT #3** 2022-01-13 15:02**MOT test number** 453029755680**Result** ✓ Passed**MOT #2** 2021-04-30 09:00**MOT test number** 624907081205**Result** ✓ Passed**Advice** Offside Rear Outer Tyre has a cut but not deep enough to reach the ply or cords (5.2.3 (d) (i))**Advice** Nearside Front Outer Tyre slightly damaged/cracking or perishing (5.2.3 (d) (ii))**Advice** Rear unable to inspect rear seat belts fully**MOT #1** 2021-04-30 09:00**MOT test number** 294313010119**Result** ✗ Failed**Advice** Rear unable to inspect rear seat belts fully**Pass with rectification** Offside Front Windscreen wiper does not clear the windscreen effectively (3.4 (b) (ii))**Advice** Offside Rear Outer Tyre has a cut but not deep enough to reach the ply or cords (5.2.3 (d) (i))**Advice** Nearside Front Outer Tyre slightly damaged/cracking or perishing (5.2.3 (d) (ii))



Tax & MOT check

✓
Taxed
Tax due:
1 July 2024

✓
MOT
Expires:
21 January 2025

Tax status	Valid until 1 July
Days left	62
MOT expiry date	21 January 2025
Full MOT history	See MOT history

Tax calculation

Vehicle class	48
Band	I
First licence fee (12 months)	£ 645,00,-
Standard rate (12 months)	£ 180,00,-
Standard rate (6 months)	£ 99,00,-
Premium rate (12 months)	£ 570,00,-
Premium rate (6 months)	£ 313,50,-



Damage history

Check the damage history for this VAUXHALL. See if, where and when this VAUXHALL had damage and the car repair costs. We also check if this VAUXHALL was scrapped. Download the premium report [here](#) for the results.

Damage 1

Date	
Category	
Type	

Damage 2

Date	
Category	
Type	



Extra VAUXHALL salvage check



If this vehicle was seen at a salvage auction we offer: vehicle pictures, salvage location, retail value. Download the premium report [here](#) for more information.

More info >



Vehicle valuation

What is this car worth? See the vehicle value of this VAUXHALL in the premium report. We check: purchase value, age, mileage, MOT history, damages and online sale prices.

Trade retail value	£ 19,299
Auction value	£ 19,299
Average private trade value	£ 19,299

More info >



Owner history

For how long did the current and previous owner(s) have this VAUXHALL? How many owners did this VAUXHALL have? Check it in the premium report and see all owner registrations. Download the full report [here](#).

Owner	Registration
Owner	Registration
Owner	Registration
Owner	Registration
Owner	Registration
Owner	Registration
Owner	Registration

More info >

Plate changes

See in this check if this VAUXHALL had different number plates.

Number of plates	1
Current registration	 MJ18OZT
Plate since	2019-06-29
Current registration	 MJ18OZT
Plate since	2019-06-29

More info >



Finance check

Check if this VAUXHALL is financed, has an outstanding loan or finance agreement. If you are purchasing a vehicle it is smart to ensure that any finance that may have been taken out on this VAUXHALL has been settled.

If not, and you buy this VAUXHALL then you could lose the money and the car you paid for.

Download the premium report [here](#) and check if this VAUXHALL is financed.

Finance company	XXXXXXXX XX
Date of agreement	XXXXXXXX XX
Agreement type	XXXXXXXX XX
Agreement term	XXXXXXXX XX
Agreement number	XXXXXXXX XX
Contact info	XXXXXXXX XX

More info >



Mileage check

Odometer	In miles
Mileage registrations	9
First mileage registration	2018-06-21
Last registration	2024-01-22
Complete history	See info



Registration #1	2018-06-21	18 mi
Registration #2	2021-04-30	18.369 mi
Registration #3	2021-04-30	18.369 mi
Registration #4	2022-05-22	20,277 mi
Registration #5	2022-05-22	20,277 mi
Registration #6	2022-05-22	20,277 mi
Registration #7	2022-05-22	20,277 mi
Registration #8	2022-05-22	20,277 mi
Registration #9	2024-01-22	20,277 mi

More info >



Safety ratings

NCAP rating	★★★★★
Video	see crash video



Dimensions & weight

Width	2099 mm
Height	1685 mm
Length	4658 mm
Wheel base	2760 mm
Kerb weight	1538 kg
Max. allowed weight	2310 kg

Additional information

Fuel tank capacity	58 l
Fuel delivery	Multi-Point Injection
Number of doors	5
Number of seats	7
Engine number	B14NET -19TA0727LUJ