



report date: 2024-03-29

General information

Make	BMW
Model	116 116D SPORT
Colour	Black
Year of manufacture	2017
Top speed	124 mph
Gearbox	6 speed Manual

Engine & fuel consumption

Power	114 BHP
Max. torque	270 Nm at 1.750 rpm
Engine capacity	1.496 cc
Cylinders	3
Fuel type	Diesel
Consumption city	62.8 mpg
Consumption extra urban	80.7 mpg
Consumption combined	72.4 mpg
CO2 emission	103 g/km
CO2 label	B





Internet history

Entry 2

Date	2023-03-25
Pictures	37
Listing price	View report

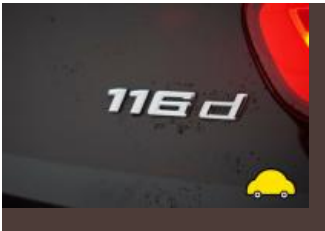
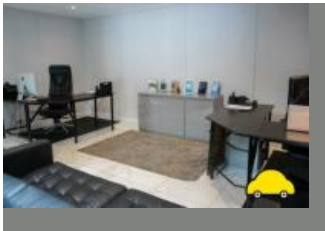

source: [cargurus.co.uk](https://www.cargurus.co.uk)

Entry 1

Date	2021-01-28
Pictures	1
Listing price	View report



source: [autoonline.co.uk](https://www.autoonline.co.uk)

**MOT history**

MOT expiry date	2025-02-10
MOT pass rate	71 %
MOT passed	5
Failed MOT tests	2
Total advice items	2
Total items failed	2

MOT #7	2024-02-09 16:25
MOT test number	194568625734
Result	✓ Passed
Next expiry date	2025-02-10

MOT #6	2024-02-08 08:48
MOT test number	835659781428
Result	✗ Failed
Fail	Nearside Front Headlamp aim too low (4.1.2 (a))

MOT #5	2023-02-11 08:58
MOT test number	507154881650
Result	✓ Passed

MOT #4	2021-10-25 16:26
MOT test number	280050044087
Result	✓ Passed

MOT #3	2020-10-02 13:39
MOT test number	287823439372
Result	✓ Passed



MOT #2	2020-10-02 09:08
---------------	------------------

MOT test number	919704694869
------------------------	--------------

Result	✗ Failed
---------------	----------

Fail	Rear Brake pad(s) less than 1.5 mm thick (1.1.13 (a) (ii))
-------------	--

Advice	Front Brake pad(s) wearing thin (1.1.13 (a) (ii))
---------------	---

MOT #1	2020-06-22 19:22
---------------	------------------

MOT test number	803138188941
------------------------	--------------

Result	✓ Passed
---------------	----------

Advice	COVID-19 6 MONTH EXTENSION
---------------	----------------------------



Tax & MOT check

✓
Taxed
Tax due:
1 April 2025

✓
MOT
Expires:
10 February 2025

Tax status	Valid until 1 April
Days left	336
MOT expiry date	10 February 2025
Full MOT history	See MOT history

Tax calculation

Vehicle class	49
Band	F
First licence fee (12 months)	£ 185,00,-
First licence fee diesel non RDE2 tested (12 months)	£ 210,00,-
Standard rate (12 months)	£ 180,00,-
Standard rate (6 months)	£ 99,00,-
Premium rate (12 months)	£ 570,00,-
Premium rate (6 months)	£ 313,50,-



Damage history

Check the damage history for this BMW. See if, where and when this BMW had damage and the car repair costs. We also check if this BMW was scrapped. Download the premium report [here](#) for the results.

Damage 1

Date	
Category	
Type	

Damage 2

Date	
Category	
Type	



Extra BMW salvage check



If this vehicle was seen at a salvage auction we offer: vehicle pictures, salvage location, retail value. Download the premium report [here](#) for more information.

More info >



Vehicle valuation

What is this car worth? See the vehicle value of this BMW in the premium report. We check: purchase value, age, mileage, MOT history, damages and online sale prices.

Trade retail value	£ 19,999
Auction value	£ 19,999
Average private trade value	£ 19,999

More info >



Owner history

For how long did the current and previous owner(s) have this BMW? How many owners did this BMW have? Check it in the premium report and see all owner registrations. Download the full report [here](#).

Owner	Since
Owner	Since
Owner	Since
Owner	Since
Owner	Since
Owner	Since
Owner	Since

More info >

Plate changes

See in this check if this BMW had different number plates.

Number of plates	1
Current registration	LA17RBV
Plate since	2019-09-29
Current registration	LA17RBV
Plate since	2019-09-29

More info >



Finance check

Check if this BMW is financed, has an outstanding loan or finance agreement. If you are purchasing a vehicle it is smart to ensure that any finance that may have been taken out on this BMW has been settled.

If not, and you buy this BMW then you could lose the money and the car you paid for.

Download the premium report [here](#) and check if this BMW is financed.

Finance company	REDACTED	REDACTED
Date of agreement	REDACTED	REDACTED
Agreement type	REDACTED	REDACTED
Agreement term	REDACTED	REDACTED
Agreement number	REDACTED	REDACTED
Contact info	REDACTED	REDACTED

More info >



Mileage check

Odometer	In miles
Mileage registrations	9
First mileage registration	2017-06-30
Last registration	2024-02-09
Complete history	See info



Registration #1	2017-06-30	28 mi
Registration #2	2020-10-02	28.653 mi
Registration #3	2020-10-02	28.653 mi
Registration #4		
Registration #5	2021-10-25	36.297 mi
Registration #6		
Registration #7		
Registration #8		
Registration #9		

More info >



Car features

The BMW factory car options list is only available in the premium report.

S0225	Air conditioning
S0295	
S0482	
S0501	
S0566	
S0567	
S0569	

View the complete BMW factory list for this vehicle [here](#).

More info >

Safety ratings

NCAP rating	★★★★★
Adult	91%
Children	83%
Pedestrian	63%
Safety systems	86%
Overall rating	83%
Video	see crash video



Dimensions & weight

Width	1765 mm
Height	1421 mm
Length	4329 mm
Wheel base	2690 mm
Kerb weight	1320 kg
Max. allowed weight	1885 kg

Additional information

Fuel tank capacity	52 l
Fuel delivery	Direct Injection
Number of doors	5
Number of seats	5

Number of axles	2
Engine number	36919789