



report date: 2024-03-29

General information

Make	LAND ROVER
Model	DEFENDER TD PICK UP
Colour	Red
Year of manufacture	2012
Top speed	90 mph
0 - 100 km/h	15.8 seconds
Gearbox	6 speed Manual

Engine & fuel consumption

Power	90 kW / 123 HP / 122 BHP
Max. torque	360 Nm at 2.000 rpm
Engine capacity	2.198 cc
Cylinders	4
Fuel type	Diesel
Consumption city	24.6 mpg
Consumption extra urban	31.0 mpg
Consumption combined	28.3 mpg
CO2 emission	266 g/km
CO2 label	M





Internet history

Entry 1

Date	2022-03-17
Pictures	9
Listing price	View report

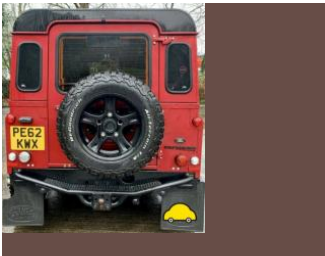

source: cargurus.co.uk



MOT history

MOT expiry date	2025-04-05
MOT pass rate	83 %
MOT passed	10
Failed MOT tests	2
Total advice items	13
Total items failed	8

MOT #12	2024-03-19 12:34
MOT test number	129572417620
Result	✓ Passed
Next expiry date	2025-04-05

MOT #11	2023-04-06 08:36
MOT test number	892086617739
Result	✓ Passed

MOT #10	2023-03-28 10:40
MOT test number	672658709057
Result	✗ Failed

Fail Nearside Rear Brake pad(s) less than 1.5 mm thick (1.1.13 (a) (ii))

Fail Windscreen washer provides insufficient washer liquid (3.5 (a))

Pass with rectification Offside Headlamp aim too low Adjusted (4.1.2 (a))

Advice Nearside Rear Brake disc worn, pitted or scored, but not seriously weakened (1.1.14 (a) (ii))

Fail Service brake efficiency below requirements (1.2.2 (a) (i))

Advice Rear Lower Shock absorbers has a slightly worn bush O/S & N/S (5.3.2 (c))

Advice Nearside Front Hub knuckle oil seal leaking badly

**MOT #9** 2022-04-05 09:04**MOT test number** 224667727793**Result** ✓ Passed**MOT #8** 2021-11-09 13:02**MOT test number** 235802989750**Result** ✓ Passed**MOT #7** 2020-10-08 13:53**MOT test number** 345037943899**Result** ✓ Passed**Advice** Offside Rear Lower Shock absorbers has a slightly worn bush (5.3.2 (c))**Advice** Front Brake pad(s) wearing thin (1.1.13 (a) (ii))**Advice** Nearside Rear Lower Shock absorbers has a slightly worn bush (5.3.2 (c))**MOT #6** 2019-10-03 09:18**MOT test number** 252198199149**Result** ✓ Passed**Advice** Front Power steering pipe/hose slightly corroded (2.1.5 (g) (i))**Advice** Centre silencer has been removed

**MOT #5** 2019-10-02 10:34**MOT test number** 942949867132**Result** ✗ Failed**Fail** Nearside Headlamp not working on dipped beam and o/s (4.1.1 (a) (ii))**Fail** Windscreen washer provides insufficient washer liquid (3.5 (a))**Advice** Rear Brake pad(s) wearing thin (1.1.13 (a) (ii))**Fail** Service brake efficiency below requirements (1.2.2 (a) (i))**Advice** Centre silencer has been removed**Fail** Headlamp not working on main beam n/s and o/s (4.1.1 (a) (ii))**Advice** Front Power steering pipe/hose slightly corroded (2.1.5 (g) (i))**Advice** Rear Brake disc worn, pitted or scored, but not seriously weakened (1.1.14 (a) (ii))**MOT #4** 2018-09-24 17:14**MOT test number** 952028904636**Result** ✓ Passed**MOT #3** 2017-09-27 08:44**MOT test number** 319447606633**Result** ✓ Passed**Advice** Front Brake pad(s) wearing thin (3.5.1g)**MOT #2** 2016-09-20 12:24**MOT test number** 710496586329**Result** ✓ Passed**MOT #1** 2015-09-15 11:31**MOT test number** 797108535645**Result** ✓ Passed



Tax & MOT check

✓
Taxed
Tax due:
1 October 2024

✓
MOT
Expires:
5 April 2025

Tax status	Valid until 1 October
Days left	154
MOT expiry date	5 April 2025
Full MOT history	See MOT history

Tax calculation

Vehicle class	39
Standard rate (12 months)	£ 275,00,-
Standard rate (6 months)	£ 151,25,-



Damage history

Check the damage history for this LAND ROVER. See if, where and when this LAND ROVER had damage and the car repair costs. We also check if this LAND ROVER was scrapped. Download the premium report [here](#) for the results.

Damage 1

Date	
Category	
Type	



Damage 2

Date	
Category	
Type	



Extra LAND ROVER salvage check



If this vehicle was seen at a salvage auction we offer: vehicle pictures, salvage location, retail value. Download the premium report [here](#) for more information.

More info >



Vehicle valuation

What is this car worth? See the vehicle value of this LAND ROVER in the premium report. We check: purchase value, age, mileage, MOT history, damages and online sale prices.

Trade retail value	£ 19,999
Auction value	£ 19,999
Average private trade value	£ 19,999

More info >



Owner history

For how long did the current and previous owner(s) have this LAND ROVER? How many owners did this LAND ROVER have? Check it in the premium report and see all owner registrations. Download the full report [here](#).

Owner	Since
Owner	Since
Owner	Since
Owner	Since
Owner	Since
Owner	Since
Owner	Since

More info >

Plate changes

See in this check if this LAND ROVER had different number plates.

Number of plates	1
Current registration	PE62KWX
Plate since	2024-03-29
Current registration	PE62KWX
Plate since	2024-03-29

More info >



Finance check

Check if this LAND ROVER is financed, has an outstanding loan or finance agreement. If you are purchasing a vehicle it is smart to ensure that any finance that may have been taken out on this LAND ROVER has been settled.

If not, and you buy this LAND ROVER then you could lose the money and the car you paid for.

Download the premium report [here](#) and check if this LAND ROVER is financed.

Finance company	XXXXXXXX XX
Date of agreement	XXXXXXXX XX
Agreement type	XXXXXXXX XX
Agreement term	XXXXXXXX XX
Agreement number	XXXXXXXX XX
Contact info	XXXXXXXX XX

More info >



Mileage check

Odometer	In miles
Mileage registrations	14
First mileage registration	2012-09-28
Last registration	2024-03-19
Complete history	See info



Registration #1	2012-09-28	27 mi
Registration #2	2015-09-15	37.281 mi
Registration #3	2016-09-20	47.869 mi
Registration #4	2017-09-27	49.825 mi
Registration #5	2018-09-24	51.238 mi
Registration #6	2019-10-02	56.346 mi
Registration #7	2019-10-03	56.350 mi
Registration #8	2020-03-20	56.357 mi
Registration #9	2020-03-20	56.357 mi
Registration #10	2020-03-20	56.357 mi
Registration #11	2020-03-20	56.357 mi
Registration #12	2020-03-20	56.357 mi
Registration #13	2020-03-20	56.357 mi
Registration #14	2020-03-20	56.357 mi

More info >



Dimensions & weight

Width	1790 mm
Height	2000 mm
Length	3722 mm
Wheel base	2360 mm
Kerb weight	1738 kg
Max. allowed weight	2505 kg

Additional information

Fuel tank capacity	60 l
Fuel delivery	Direct Injection
Number of doors	2
Number of seats	2
Number of axles	2
Engine number	120517122408DT224