



report date: 2024-03-28

General information

Make	MAZDA
Model	2 SPORT NAV
Colour	White
Year of manufacture	2018
Top speed	114 mph
0 - 60 mph	9.4 seconds
Gearbox	5 speed Manual

Engine & fuel consumption

Power	89 BHP
Max. torque	148 Nm at 4.000 rpm
Engine capacity	1.496 cc
Cylinders	4
Fuel type	Petrol
Consumption city	47.9 mpg
Consumption extra urban	76.4 mpg
Consumption combined	62.8 mpg
CO2 emission	105 g/km
CO2 label	B

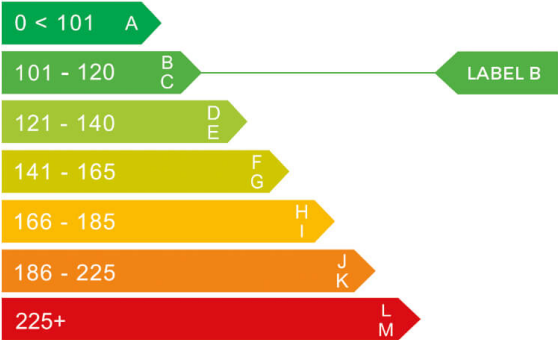



Internet history

Entry 1

Date	2021-08-21
Pictures	12
Listing price	View report

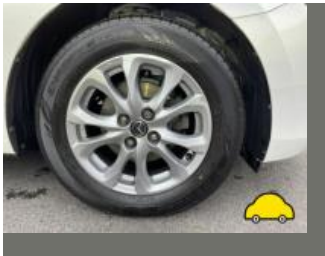

source: cargurus.co.uk



MOT history

MOT expiry date	2024-09-15
MOT pass rate	100 %
MOT passed	4
Failed MOT tests	0
Total advice items	1
Total items failed	0
MOT #4	2023-08-16 12:11
MOT test number	141708914755
Result	✓ Passed
Next expiry date	2024-09-15
MOT #3	2022-09-01 13:01
MOT test number	825163147665
Result	✓ Passed
MOT #2	2021-09-16 07:57
MOT test number	995507009615
Result	✓ Passed
MOT #1	2021-03-10 09:20
MOT test number	357965195808
Result	✓ Passed
Minor	Front Windscreen damaged but not adversely affecting driver's view chip (3.2 (a) (i))



Tax & MOT check

✓
Taxed
Tax due:
1 September 2024

✓
MOT
Expires:
15 September 2024

Tax status	Valid until 1 September
Days left	124
MOT expiry date	15 September 2024
Full MOT history	See MOT history

Tax calculation

Vehicle class	48
Band	F
First licence fee (12 months)	£ 185,00,-
Standard rate (12 months)	£ 180,00,-
Standard rate (6 months)	£ 99,00,-
Premium rate (12 months)	£ 570,00,-
Premium rate (6 months)	£ 313,50,-



Damage history

Check the damage history for this MAZDA. See if, where and when this MAZDA had damage and the car repair costs. We also check if this MAZDA was scrapped. Download the premium report [here](#) for the results.

Damage 1

Date	
Category	
Type	



Damage 2

Date	
Category	
Type	



Extra MAZDA salvage check



If this vehicle was seen at a salvage auction we offer: vehicle pictures, salvage location, retail value. Download the premium report [here](#) for more information.

More info >



Vehicle valuation

What is this car worth? See the vehicle value of this MAZDA in the premium report. We check: purchase value, age, mileage, MOT history, damages and online sale prices.

Trade retail value	£ 19,999
Auction value	£ 19,999
Average private trade value	£ 19,999

More info >



Owner history

For how long did the current and previous owner(s) have this MAZDA? How many owners did this MAZDA have? Check it in the premium report and see all owner registrations. Download the full report [here](#).

Owner	Start date
Owner	Start date
Owner	Start date
Owner	Start date
Owner	Start date
Owner	Start date
Owner	Start date

More info >

Plate changes

See in this check if this MAZDA had different number plates.

Number of plates	1
Current registration	
Plate since	2024-03-28
Current registration	
Plate since	2024-03-28

More info >



Finance check

Check if this MAZDA is financed, has an outstanding loan or finance agreement. If you are purchasing a vehicle it is smart to ensure that any finance that may have been taken out on this MAZDA has been settled.

If not, and you buy this MAZDA then you could lose the money and the car you paid for.

Download the premium report [here](#) and check if this MAZDA is financed.

Finance company	XXXXXXXXXX XXXX
Date of agreement	XXXXXXXXXX XXXX
Agreement type	XXXXXXXXXX XXXX
Agreement term	XXXXXXXXXX XXXX
Agreement number	XXXXXXXXXX XXXX
Contact info	XXXXXXXXXX XXXX

More info >



Mileage check

Odometer	In miles
Mileage registrations	6
First mileage registration	2018-03-22
Last registration	2023-08-16
Complete history	See info



Registration #1	2018-03-22	29 mi
Registration #2	2021-03-10	13.986 mi
Registration #3	2023-08-16	29.977 mi
Registration #4	2023-08-16	29.977 mi
Registration #5	2023-08-16	29.977 mi
Registration #6	2023-08-16	29.977 mi

More info >



Safety ratings

NCAP rating	★★★★☆
Adult	86%
Children	78%
Pedestrian	84%
Safety systems	64%
Overall rating	79%
Video	see crash video



Dimensions & weight

Width	1695 mm
Height	1495 mm
Length	4060 mm
Wheel base	2570 mm
Kerb weight	1050 kg
Max. allowed weight	1505 kg

Additional information

Fuel tank capacity	44 l
Fuel delivery	Direct Injection
Number of doors	5
Number of seats	5
Number of axles	2
Engine number	P5 20 455544