



Mercedes-Benz



H33NNY

report date: 2024-03-29

General information

|                     |  |
|---------------------|--|
| Make                | MERCEDES-BENZ  |
| Model               | CLS350 AMG LINE PREM BLUETEC A CLS350 BLUETEC AMG LINE PREMIUM |
| Colour              | -  |
| Year of manufacture | -  |
| Top speed           | 155 mph  |
| 0 - 60 mph          | 6.5 seconds  |
| Gearbox             | 9 speed automatic  |

Engine & fuel consumption

|                         |                     |
|-------------------------|---------------------|
| Power                   | 255 BHP             |
| Max. torque             | 620 Nm at 1.600 rpm |
| Cylinders               | 6                   |
| Fuel type               | Diesel              |
| Consumption city        | 44.1 mpg            |
| Consumption extra urban | 58.9 mpg            |
| Consumption combined    | 52.3 mpg            |



LABEL UNKNOWN



Internet history

Entry 1

|               |                             |
|---------------|-----------------------------|
| Date          | 2022-01-01                  |
| Pictures      | 20                          |
| Listing price | <a href="#">View report</a> |

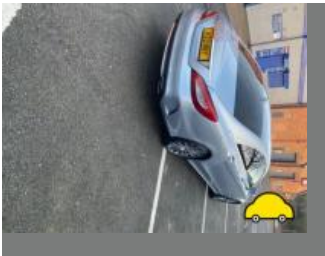
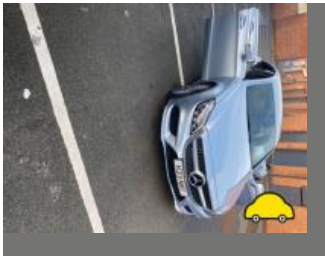
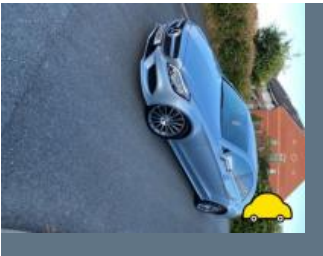

source: autotrader.co.uk



Damage history

Check the damage history for this MERCEDES-BENZ. See if, where and when this MERCEDES-BENZ had damage and the car repair costs. We also check if this MERCEDES-BENZ was scrapped. Download the premium report [here](#) for the results.

Damage 1

|          |  |
|----------|--|
| Date     |  |
| Category |  |
| Type     |  |

Damage 2

|          |  |
|----------|--|
| Date     |  |
| Category |  |
| Type     |  |



Extra MERCEDES-BENZ salvage check



If this vehicle was seen at a salvage auction we offer: vehicle pictures, salvage location, retail value. Download the premium report [here](#) for more information.

More info >



Vehicle valuation

What is this car worth? See the vehicle value of this MERCEDES-BENZ in the premium report. We check: purchase value, age, mileage, MOT history, damages and online sale prices.

|                             |          |
|-----------------------------|----------|
| Trade retail value          | £ 19,299 |
| Auction value               | £ 19,299 |
| Average private trade value | £ 19,299 |

More info >



Owner history

For how long did the current and previous owner(s) have this MERCEDES-BENZ? How many owners did this MERCEDES-BENZ have? Check it in the premium report and see all owner registrations. Download the full report [here](#).

|       |       |
|-------|-------|
| Owner | Since |
| Owner | Since |
| Owner | Since |
| Owner | Since |
| Owner | Since |
| Owner | Since |
| Owner | Since |

More info >

Plate changes

See in this check if this MERCEDES-BENZ had different number plates.

|                      |               |
|----------------------|---------------|
| Number of plates     | 1             |
| Current registration | <b>XXXXXX</b> |
| Plate since          | 2024-03-29    |
| Current registration | <b>XXXXXX</b> |
| Plate since          | 2024-03-29    |

More info >



Finance check

Check if this MERCEDES-BENZ is financed, has an outstanding loan or finance agreement. If you are purchasing a vehicle it is smart to ensure that any finance that may have been taken out on this MERCEDES-BENZ has been settled.

If not, and you buy this MERCEDES-BENZ then you could lose the money and the car you paid for.

Download the premium report [here](#) and check if this MERCEDES-BENZ is financed.

|                   |             |
|-------------------|-------------|
| Finance company   | XXXXXXXX XX |
| Date of agreement | XXXXXXXX XX |
| Agreement type    | XXXXXXXX XX |
| Agreement term    | XXXXXXXX XX |
| Agreement number  | XXXXXXXX XX |
| Contact info      | XXXXXXXX XX |

More info >



Mileage check

Mileage registrations 1



Registration #1 2019-01-01 2024-03-29

More info >



Car features

The MERCEDES-BENZ factory car options list is only available in the premium report.

|       |                  |
|-------|------------------|
| S0225 | Air conditioning |
| S0295 |                  |
| S0482 |                  |
| S0501 |                  |
| S0566 |                  |
| S0567 |                  |
| S0569 |                  |

View the complete MERCEDES-BENZ factory list for this vehicle [here](#).

More info >

Safety ratings

|                |                                 |
|----------------|---------------------------------|
| NCAP rating    | ★★★★★                           |
| Adult          | 93%                             |
| Children       | 81%                             |
| Pedestrian     | 67%                             |
| Safety systems | 86%                             |
| Overall rating | 85%                             |
| Video          | <a href="#">see crash video</a> |



Dimensions & weight

|                     |         |
|---------------------|---------|
| Width               | 2075 mm |
| Height              | 1418 mm |
| Length              | 4937 mm |
| Wheel base          | 2874 mm |
| Kerb weight         | 1845 kg |
| Max. allowed weight | 2330 kg |

Additional information

|                    |                  |
|--------------------|------------------|
| Fuel tank capacity | 59 l             |
| Fuel delivery      | Direct Injection |
| Number of doors    | 4                |



|                 |                |
|-----------------|----------------|
| Number of seats | 4              |
| Number of axles | 2              |
| Engine number   | 64285241633244 |