



report date: 2024-03-28

General information

Make	VAUXHALL
Model	VECTRA DESIGN CDTI 120
Colour	Grey
Year of manufacture	2006
Top speed	118 mph
0 - 60 mph	10.1 seconds
Gearbox	6 speed Manual

Engine & fuel consumption

Power	118 BHP
Max. torque	280 Nm at 2.000 rpm
Engine capacity	1.910 cc
Cylinders	4
Fuel type	Diesel
Consumption city	37.7 mpg
Consumption extra urban	56.5 mpg
Consumption combined	47.9 mpg
CO2 emission	159 g/km
CO2 label	G





Internet history

Entry 3

Date	2021-10-30
Pictures	2
Listing price	View report

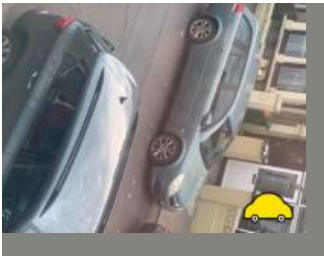

source: [autotrader.co.uk](#)

Entry 2

Date	2021-10-30
Pictures	2
Listing price	View report

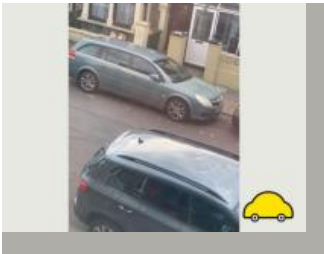

source: [autotrader.co.uk](#)

Entry 1

Date	2021-10-25
Pictures	2
Listing price	View report

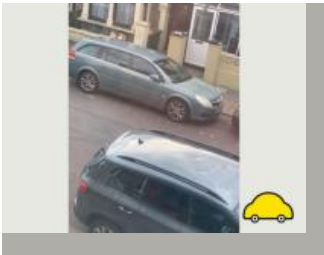

source: [autotrader.co.uk](#)



MOT history

MOT expiry date	2022-03-12
MOT pass rate	67 %
MOT passed	12
Failed MOT tests	6
Total advice items	36
Total items failed	12

MOT #18 2021-03-10 09:53

MOT test number 454340145668

Result ✓ Passed

Next expiry date 2022-03-12

Advice Nearside Rear Shock absorbers light misting of oil or has limited damping effect (5.3.2 (b))

Advice Rear Registration plate deteriorated but not likely to be misread (0.1 (b))

MOT #17 2021-03-10 09:53

MOT test number 265255930829

Result ✗ Failed

Advice Nearside Rear Shock absorbers light misting of oil or has limited damping effect (5.3.2 (b))

Pass with rectification Registration plate lamp does not illuminate simultaneously with the position lamps (4.7.2 (a))

Advice Rear Registration plate deteriorated but not likely to be misread (0.1 (b))

Pass with rectification Nearside Front Direction indicator not working (4.4.1 (a) (ii))

**MOT #16** 2020-03-10 09:42**MOT test number** 860388801642**Result** ✓ Passed**Advice** Offside Rear Shock absorbers light misting of oil or has limited damping effect (5.3.2 (b))**Advice** Oil leak, but not excessive engine (8.4.1 (a) (i))**Advice** Nearside Rear Shock absorbers light misting of oil or has limited damping effect (5.3.2 (b))**MOT #15** 2020-03-10 09:42**MOT test number** 260105390161**Result** ✗ Failed**Advice** Nearside Rear Shock absorbers light misting of oil or has limited damping effect (5.3.2 (b))**Advice** Oil leak, but not excessive engine (8.4.1 (a) (i))**Advice** Offside Rear Shock absorbers light misting of oil or has limited damping effect (5.3.2 (b))**Pass with rectification** Nearside Front Shock absorbers insecurely attached (5.3.2 (a) (i))**Pass with rectification** Nearside Rear Tyre not fitted in accordance with side wall instructions (5.2.3 (i))**MOT #14** 2019-03-13 15:56**MOT test number** 480084881144**Result** ✓ Passed

**MOT #13**

2018-05-25 11:59

MOT test number

252302364577

Result

✓ Passed

- Advice** Oil leak, but not excessive slight (8.4.1 (a) (i))
- Advice** Rear Registration plate deteriorated but not likely to be misread (0.1 (b))
- Advice** Parking brake needs slight adjustment
- Advice** Nearside Rear Coil spring worn (5.3.1 (b) (i))
- Advice** Gearbox mount slight movement

MOT #12

2018-05-25 11:59

MOT test number

414954020793

Result

✗ Failed

- Advice** Rear Registration plate deteriorated but not likely to be misread (0.1 (b))
- Pass with rectification** Nearside Stop lamp(s) not working (4.3.1 (a) (ii))
- Advice** Parking brake needs slight adjustment
- Advice** Nearside Rear Coil spring worn (5.3.1 (b) (i))
- Advice** Oil leak, but not excessive slight (8.4.1 (a) (i))
- Advice** Gearbox mount slight movement

MOT #11

2017-05-15 10:40

MOT test number

677448621674

Result

✓ Passed

- Advice** Nearside Front Lower Anti-roll bar linkage ball joint dust cover deteriorated, but preventing the ingress of dirt (2.4.G.2)
- Advice** Front Oil leak
- Advice** Offside Rear Anti-roll bar linkage has slight play in a ball joint (2.4.G.2)
- Advice** Nearside Rear Anti-roll bar linkage has slight play in a ball joint (2.4.G.2)

**MOT #10** 2015-12-19 10:53**MOT test number** 682180247433**Result** ✓ Passed**Advice** Offside Front Anti-roll bar linkage ball joint dust cover deteriorated, but preventing the ingress of dirt (2.4.G.2)**Advice** Nearside Front Anti-roll bar linkage ball joint dust cover deteriorated, but preventing the ingress of dirt (2.4.G.2)**Advice** Nearside Lower Front suspension has slight movement at a wishbone pin or bush (2.5.A.1c)**MOT #9** 2015-12-19 10:53**MOT test number** 393378065561**Result** ✗ Failed**Advice** Nearside Front Anti-roll bar linkage ball joint dust cover deteriorated, but preventing the ingress of dirt (2.4.G.2)**Advice** Nearside Lower Front suspension has slight movement at a wishbone pin or bush (2.5.A.1c)**Pass with rectification** Offside Front Headlamp aim too high (1.8)**Advice** Offside Front Anti-roll bar linkage ball joint dust cover deteriorated, but preventing the ingress of dirt (2.4.G.2)**Pass with rectification** Nearside Front Headlamp aim too high (1.8)**MOT #8** 2014-04-29 15:16**MOT test number** 748659614143**Result** ✓ Passed**MOT #7** 2013-04-25 12:43**MOT test number** 866155013168**Result** ✓ Passed**MOT #6** 2012-04-21 15:36**MOT test number** 729542312122**Result** ✓ Passed

**MOT #5** 2011-04-28 16:23**MOT test number** 268568211407**Result** ✓ Passed**MOT #4** 2010-03-23 17:23**MOT test number** 164342880428**Result** ✓ Passed**Notice** Front brake discs worn**Advice** Rear brake disc worn, pitted or scored, but not seriously weakened (3.5.1i)**MOT #3** 2010-03-23 17:23**MOT test number** 562402580091**Result** ✗ Failed**Pass with rectification** Offside Headlamp aim too low (1.8)**Notice** Front brake discs worn**Pass with rectification** Nearside Headlamp aim too low (1.8)**Advice** Rear brake disc worn, pitted or scored, but not seriously weakened (3.5.1i)**MOT #2** 2009-05-27 15:09**MOT test number** 241937849469**Result** ✓ Passed**Advice** Front brake disc worn, pitted or scored, but not seriously weakened (3.5.1i)



MOT #1	2009-05-22 10:57
MOT test number	843302949176
Result	✗ Failed
Fail	Windscreen has damage to an area in excess of a 10mm circle within zone 'A' (8.3.1a)
Advice	Front brake disc worn, pitted or scored, but not seriously weakened (3.5.1i)
Fail	Offside Registration plate lamp not working (1.1.5c)
Fail	Offside Rear coil spring fractured (2.4.C.1a)



Tax & MOT check

✕
Untaxed

Tax expired:
5 November 2021

✕
MOT

Expired:
12 March 2022

Tax status	Expired at 5 November 2021
Days left	906 days too late
MOT expiry date	12 March 2022
Full MOT history	See MOT history

Tax calculation

Vehicle class	49
Band	G
Single payment (12 months)	£ 240,00,-
Single six month payment	£ 132,00,-
Total payable by 12 monthly instalments	£ 252,00,-



Damage history

Check the damage history for this VAUXHALL. See if, where and when this VAUXHALL had damage and the car repair costs. We also check if this VAUXHALL was scrapped. Download the premium report [here](#) for the results.

Damage 1

Date	
Category	
Type	



Damage 2

Date	
Category	
Type	



Extra VAUXHALL salvage check



If this vehicle was seen at a salvage auction we offer: vehicle pictures, salvage location, retail value. Download the premium report [here](#) for more information.

More info >



Vehicle valuation

What is this car worth? See the vehicle value of this VAUXHALL in the premium report. We check: purchase value, age, mileage, MOT history, damages and online sale prices.

Trade retail value	£ 19,999
Auction value	£ 19,999
Average private trade value	£ 19,999

More info >



Owner history

For how long did the current and previous owner(s) have this VAUXHALL? How many owners did this VAUXHALL have? Check it in the premium report and see all owner registrations. Download the full report [here](#).

Owner	Registration
Owner	Registration
Owner	Registration
Owner	Registration
Owner	Registration
Owner	Registration
Owner	Registration

More info >

Plate changes

See in this check if this VAUXHALL had different number plates.

Number of plates	1
Current registration	 KS06XOC
Plate since	2024-03-28
Current registration	 KS06XOC
Plate since	2024-03-28

More info >



Finance check

Check if this VAUXHALL is financed, has an outstanding loan or finance agreement. If you are purchasing a vehicle it is smart to ensure that any finance that may have been taken out on this VAUXHALL has been settled.

If not, and you buy this VAUXHALL then you could lose the money and the car you paid for.

Download the premium report [here](#) and check if this VAUXHALL is financed.

Finance company	XXXXXXXX	XXXX
Date of agreement	XXXXXXXX	XXXX
Agreement type	XXXXXXXX	XXXX
Agreement term	XXXXXXXX	XXXX
Agreement number	XXXXXXXX	XXXX
Contact info	XXXXXXXX	XXXX

More info >



Mileage check

Odometer	In miles
Mileage registrations	21
First mileage registration	2006-06-02
Last registration	2021-03-10
Complete history	See info



Registration #1	2006-06-02	9 mi
Registration #2	2009-05-22	80.456 mi
Registration #3	2009-05-27	80.456 mi
Registration #4	2010-03-23	96.642 mi
Registration #5	2011-04-28	119.520 mi
Registration #6	2012-04-21	121.912 mi
Registration #7	2013-04-25	133.217 mi
Registration #8	2014-04-29	141.111 mi
Registration #9	2015-12-19	149.912 mi
Registration #10	2015-12-19	149.912 mi
Registration #11	2017-05-15	151.154 mi
Registration #12	2019-05-22	151.154 mi
Registration #13	2019-05-22	151.154 mi
Registration #14	2019-05-22	151.154 mi
Registration #15	2019-05-22	151.154 mi
Registration #16	2019-05-22	151.154 mi
Registration #17	2019-05-22	151.154 mi
Registration #18	2019-05-22	151.154 mi
Registration #19	2019-05-22	151.154 mi
Registration #20	2019-05-22	151.154 mi
Registration #21	2019-05-22	151.154 mi

More info >



Safety ratings

NCAP rating	★★★★☆
Video	see crash video



Dimensions & weight

Width	2033 mm
Height	1496 mm
Length	4515 mm
Wheel base	2703 mm
Kerb weight	1402 kg
Max. allowed weight	1975 kg

Additional information

Fuel tank capacity	52 l
Fuel delivery	Direct Injection
Number of doors	5
Number of seats	5
Engine number	5170123