



HYUNDAI



report date: 2024-03-28

General information

| | |
|---------------------|-------------------|
| Make | HYUNDAI |
| Model | MATRIX GSI |
| Colour | Blue |
| Year of manufacture | 2005 |
| Top speed | 103 mph |
| 0 - 60 mph | 14.2 seconds |
| Gearbox | 4 speed automatic |

Engine & fuel consumption

| | |
|-------------------------|---------------------|
| Power | 101 BHP |
| Max. torque | 141 Nm at 4.500 rpm |
| Engine capacity | 1.599 cc |
| Cylinders | 4 |
| Fuel type | Petrol |
| Consumption city | 21.9 mpg |
| Consumption extra urban | 31.0 mpg |
| Consumption combined | 26.9 mpg |
| CO2 emission | 198 g/km |
| CO2 label | J |





Internet history

Entry 1

| | |
|---------------|-----------------------------|
| Date | 2021-06-23 |
| Pictures | 15 |
| Listing price | View report |

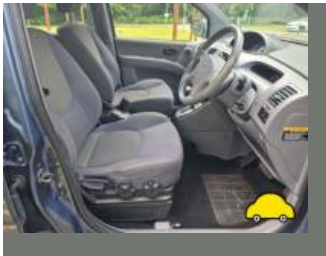

source: autotrader.co.uk

**MOT history**

| | |
|---------------------------|------------|
| MOT expiry date | 2024-04-20 |
| MOT pass rate | 67 % |
| MOT passed | 16 |
| Failed MOT tests | 8 |
| Total advice items | 63 |
| Total items failed | 8 |

MOT #24 2023-04-20 11:23**MOT test number** 258322993760**Result** Passed**Next expiry date** 2024-04-20

- Advice** Offside Front Road wheel slightly distorted (5.2.2 (c) (i))
- Advice** Front Brake pad(s) wearing thin (1.1.13 (a) (ii))
- Minor** Nearside Front Inner Drive shaft joint constant velocity boot severely deteriorated (6.1.7 (g) (i))
- Advice** Front Suspension arm pin or bush worn but not resulting in excessive movement both (5.3.4 (a) (i))
- Advice** Power steering pump has slight seepage (2.1.5 (a))

MOT #23 2022-04-21 09:20**MOT test number** 322270541158**Result** Passed

- Advice** Power steering pipe/hose has slight seepage (2.1.5 (a))
- Advice** Nearside Front Inner Suspension arm pin or bush worn but not resulting in excessive movement (5.3.4 (a) (i))
- Advice** Offside Front Outer Road wheel slightly distorted (5.2.2 (c) (i))
- Advice** Offside Front Inner Suspension arm pin or bush worn but not resulting in excessive movement (5.3.4 (a) (i))

**MOT #22**

2022-04-20 12:22

MOT test number

545803791390

Result**✗ Failed**

Advice Nearside Front Inner Suspension arm pin or bush worn but not resulting in excessive movement (5.3.4 (a) (i))

Advice Offside Front Outer Road wheel slightly distorted (5.2.2 (c) (i))

MAJOR Nearside Front Headlamp has a product on the lens so that the light output is severely reduced (4.1.4 (b))

MAJOR Nearside Front Outer Drive shaft joint constant velocity boot split or insecure, no longer prevents the ingress of dirt (6.1.7 (g) (ii))

Advice Offside Front Inner Suspension arm pin or bush worn but not resulting in excessive movement (5.3.4 (a) (i))

Advice Power steering pipe/hose has slight seepage (2.1.5 (a))

Advice Offside Front Tyre worn close to legal limit/worn on edge 195/55/15 (5.2.3 (e))

MAJOR Offside Front Headlamp has a product on the lens so that the light output is severely reduced (4.1.4 (b))

MOT #21

2021-02-23 10:10

MOT test number

210708809016

Result**✓ Passed**

Advice Offside Front Power steering pipe/hose has slight seepage

Advice Nearside Rear Nail in tyre

Advice Offside Front wheel damaged on outer rim

Advice Headlamp has a product on the lens but not seriously reducing light output both (4.1.4 (b))

Minor Nearside Front Drive shaft joint constant velocity boot severely deteriorated (6.1.7 (g) (i))

**MOT #20**

2021-02-23 10:10

MOT test number

517071473320

Result**✗ Failed****Advice** Offside Front Power steering pipe/hose has slight seepage**Pass with rectification** Offside Rear Tyre has a cut in excess of the requirements deep enough to reach the ply or cords (5.2.3 (d) (i))**Minor** Nearside Front Drive shaft joint constant velocity boot severely deteriorated (6.1.7 (g) (i))**Advice** Offside Front wheel damaged on outer rim**Advice** Nearside Rear Nail in tyre**Advice** Headlamp has a product on the lens but not seriously reducing light output both (4.1.4 (b))**MOT #19**

2020-03-11 10:50

MOT test number

172516292302

Result**✓ Passed****Advice** Offside Rear Nail in tyre**Advice** Offside Front Power steering pipe/hose has slight seepage (2.1.5 (a))**Advice** Offside Rear Tyre slightly damaged/cracking or perishing (5.2.3 (d) (ii))**Advice** Offside Front Road wheel slightly distorted (5.2.2 (c) (i))**Minor** Nearside Front Drive shaft joint constant velocity boot severely deteriorated (6.1.7 (g) (i))

**MOT #18**

2020-03-09 10:40

MOT test number

900157399126

Result**✗ Failed**

- Advice** Offside Front Power steering pipe/hose has slight seepage (2.1.5 (a))
- Minor** Nearside Front Drive shaft joint constant velocity boot severely deteriorated (6.1.7 (g) (i))
- MAJOR** Emissions not tested (8.2.1.2 (d))
- Advice** Offside Front Road wheel slightly distorted (5.2.2 (c) (i))
- Advice** Offside Rear Nail in tyre
- MAJOR** Front Exhaust has a major leak of exhaust gases (6.1.2 (a))
- Advice** Offside Rear Tyre slightly damaged/cracking or perishing (5.2.3 (d) (ii))
- MAJOR** Central Rear Seat belt not functioning as intended (7.1.2 (c))

MOT #17

2019-03-12 11:28

MOT test number

188126304887

Result**✓ Passed**

- Advice** Nearside Rear Nail in tyre
- Advice** Nearside Front cv boot perished
- Advice** Offside Front Road wheel slightly distorted (5.2.2 (c) (i))

MOT #16

2019-03-12 11:28

MOT test number

118055977388

Result**✗ Failed**

- Pass with rectification** Central Rear Seat belt not functioning as intended (7.1.2 (c))
- Advice** Nearside Rear Nail in tyre
- Advice** Nearside Front cv boot perished
- Advice** Offside Front Road wheel slightly distorted (5.2.2 (c) (i))

**MOT #15** 2018-03-07 11:34**MOT test number** 320483579904**Result** ✓ Passed**MOT #14** 2018-03-07 10:47**MOT test number** 712825869150**Result** ✗ Failed**Advice** Nearside Front tyre worn inner edge**Fail** Offside Front Tyre has ply or cords exposed (4.1.D.1b)**MOT #13** 2017-03-13 10:45**MOT test number** 861584616977**Result** ✓ Passed**MOT #12** 2016-03-14 10:05**MOT test number** 245702247481**Result** ✓ Passed**MOT #11** 2015-03-13 09:22**MOT test number** 427142675042**Result** ✓ Passed**Advice** Power steering pipe(s) or hose(s) has slight seepage from a joint (2.3.3b)**Advice** Power steering fluid level low, but not below minimum (2.3.1)

**MOT #10** 2014-01-13 12:08**MOT test number** 617363914033**Result** ✓ Passed**Advice** Nearside Front Road wheel with a slightly distorted bead rim (4.2.A.1a)**Notice** Engine covers fitted obscuring some components in the engine bay**Advice** Nearside Front Tyre worn close to the legal limit (4.1.E.1)**Notice** Items removed from driver's view prior to test**MOT #9** 2012-12-18 13:54**MOT test number** 169883752359**Result** ✓ Passed**Advice** Offside Front Suspension arm rubber bush deteriorated but not resulting in excessive movement (2.4.G.2)**Advice** Nearside Front Suspension arm rubber bush deteriorated but not resulting in excessive movement (2.4.G.2)**Advice** Parking brake lever has little reserve travel (3.1.6b)**MOT #8** 2012-12-18 13:07**MOT test number** 867763752324**Result** ✗ Failed**Fail** Offside Front constant velocity joint gaiter insecure to the extent that it no longer prevents the ingress of dirt etc (2.5.C.1a)**Advice** Nearside Front Suspension arm rubber bush deteriorated but not resulting in excessive movement (2.4.G.2)**Advice** Parking brake lever has little reserve travel (3.1.6b)**Fail** Nearside Front constant velocity joint gaiter insecure to the extent that it no longer prevents the ingress of dirt etc (2.5.C.1a)**Fail** Windscreen washer provides insufficient washer liquid (8.2.3)**Advice** Offside Front Suspension arm rubber bush deteriorated but not resulting in excessive movement (2.4.G.2)

**MOT #7** 2012-09-28 11:08**MOT test number** 606722672204**Result** ✓ Passed**Notice** Near side front tyre starting to crack-up on the inner shoulder**Notice** Child seat fitted not allowing full inspection of adult belt**MOT #6** 2011-08-31 11:13**MOT test number** 649813341229**Result** ✓ Passed**MOT #5** 2011-08-31 10:31**MOT test number** 237383741288**Result** ✗ Failed**Fail** Nearside Rear Tyre has a bulge, caused by separation or partial failure of its structure (4.1.D.1b)**MOT #4** 2010-09-08 10:34**MOT test number** 574381850201**Result** ✓ Passed**MOT #3** 2009-07-13 10:38**MOT test number** 244684199155**Result** ✓ Passed**Advice** Nearside Rear Tyre worn close to the legal limit (4.1.E.1)**Advice** Offside Front Tyre worn close to the legal limit (4.1.E.1)**MOT #2** 2008-07-17 09:50**MOT test number** 354169098164**Result** ✓ Passed



| | |
|--|---------------------|
| MOT #1 | 2008-07-17 09:50 |
| MOT test number | 244289798195 |
| Result | <div>✖ Failed</div> |
| <div><div>Pass with rectification</div>Nearside Headlamp aim too low (1.8)</div> | |



Tax & MOT check

✓
Taxed
Tax due:
1 September 2024

✗
MOT
Expired:
20 April 2024

| | |
|-------------------------|---------------------------------|
| Tax status | Valid until 1 September |
| Days left | 126 |
| MOT expiry date | 20 April 2024 |
| Full MOT history | See MOT history |

Tax calculation

| | |
|--|------------|
| Vehicle class | 48 |
| Band | J |
| Single payment (12 months) | £ 365,00,- |
| Single six month payment | £ 200,75,- |
| Total payable by 12 monthly instalments | £ 383,25,- |



Damage history

Check the damage history for this HYUNDAI. See if, where and when this HYUNDAI had damage and the car repair costs. We also check if this HYUNDAI was scrapped. Download the premium report [here](#) for the results.

Damage 1

| | |
|----------|--|
| Date | |
| Category | |
| Type | |

Damage 2

| | |
|----------|--|
| Date | |
| Category | |
| Type | |



Extra HYUNDAI salvage check



If this vehicle was seen at a salvage auction we offer: vehicle pictures, salvage location, retail value. Download the premium report [here](#) for more information.

More info >



Vehicle valuation

What is this car worth? See the vehicle value of this HYUNDAI in the premium report. We check: purchase value, age, mileage, MOT history, damages and online sale prices.

| | |
|-----------------------------|----------|
| Trade retail value | £ 19,999 |
| Auction value | £ 19,999 |
| Average private trade value | £ 19,999 |

More info >



Owner history

For how long did the current and previous owner(s) have this HYUNDAI? How many owners did this HYUNDAI have? Check it in the premium report and see all owner registrations. Download the full report [here](#).

| | |
|-------|--------------|
| Owner | Registration |
| Owner | Registration |
| Owner | Registration |
| Owner | Registration |
| Owner | Registration |
| Owner | Registration |
| Owner | Registration |

More info >

Plate changes

See in this check if this HYUNDAI had different number plates.

| | |
|----------------------|----------------|
| Number of plates | 1 |
| Current registration | LA05AZN |
| Plate since | 2019-03-28 |
| Current registration | LA05AZN |
| Plate since | 2019-03-28 |

More info >



Finance check

Check if this HYUNDAI is financed, has an outstanding loan or finance agreement. If you are purchasing a vehicle it is smart to ensure that any finance that may have been taken out on this HYUNDAI has been settled.

If not, and you buy this HYUNDAI then you could lose the money and the car you paid for.

Download the premium report [here](#) and check if this HYUNDAI is financed.

| | |
|-------------------|-------------|
| Finance company | XXXXXXXX XX |
| Date of agreement | XXXXXXXX XX |
| Agreement type | XXXXXXXX XX |
| Agreement term | XXXXXXXX XX |
| Agreement number | XXXXXXXX XX |
| Contact info | XXXXXXXX XX |

More info >



Mileage check

| | |
|----------------------------|--------------------------|
| Odometer | In miles |
| Mileage registrations | 25 |
| First mileage registration | 2005-08-27 |
| Last registration | 2023-04-20 |
| Complete history | See info |



| | | |
|------------------|------------|-----------|
| Registration #1 | 2005-08-27 | 21 mi |
| Registration #2 | 2008-07-17 | 28.562 mi |
| Registration #3 | 2009-07-13 | 33.862 mi |
| Registration #4 | 2010-09-08 | 39.162 mi |
| Registration #5 | 2011-08-31 | 43.055 mi |
| Registration #6 | 2011-08-31 | 43.055 mi |
| Registration #7 | 2012-09-28 | 47.660 mi |
| Registration #8 | 2012-12-18 | 48.397 mi |
| Registration #9 | 2012-12-18 | 48.397 mi |
| Registration #10 | 2014-01-13 | 51.673 mi |
| Registration #11 | 2015-03-13 | 56.008 mi |
| Registration #12 | 2016-03-14 | 58.924 mi |
| Registration #13 | 2017-03-13 | 62.640 mi |
| Registration #14 | 2018-03-13 | 65.377 mi |
| Registration #15 | 2018-03-13 | 65.377 mi |
| Registration #16 | 2018-03-13 | 65.377 mi |
| Registration #17 | 2018-03-13 | 65.377 mi |
| Registration #18 | 2018-03-13 | 65.377 mi |
| Registration #19 | 2018-03-13 | 65.377 mi |
| Registration #20 | 2018-03-13 | 65.377 mi |
| Registration #21 | 2018-03-13 | 65.377 mi |
| Registration #22 | 2018-03-13 | 65.377 mi |
| Registration #23 | 2018-03-13 | 65.377 mi |
| Registration #24 | 2018-03-13 | 65.377 mi |
| Registration #25 | 2018-03-13 | 65.377 mi |



Car features

The HYUNDAI factory car options list is only available in the premium report.

| | |
|-------|------------------|
| S0225 | Air conditioning |
| S0295 | |
| S0482 | |
| S0501 | |
| S0566 | |
| S0567 | |
| S0569 | |

View the complete HYUNDAI factory list for this vehicle [here](#).

More info >

Dimensions & weight

| | |
|---------------------|---------|
| Width | 1740 mm |
| Height | 1635 mm |
| Length | 4025 mm |
| Wheel base | 2600 mm |
| Kerb weight | 1349 kg |
| Max. allowed weight | 1820 kg |

Additional information

| | |
|--------------------|-----------------------|
| Fuel tank capacity | 55 l |
| Fuel delivery | Multi-Point Injection |
| Number of doors | 5 |
| Number of seats | 5 |
| Engine number | G4ED5062234 |