



report date: 2024-03-28

General information

Make	HONDA
Model	ACCORD VTEC EX
Colour	Silver
Year of manufacture	2006
Top speed	134 mph
0 - 60 mph	10.6 seconds
Gearbox	5 speed automatic

Engine & fuel consumption

Power	153 BHP
Max. torque	190 Nm at 4.500 rpm
Engine capacity	1.998 cc
Cylinders	4
Fuel type	Petrol
Consumption city	23.2 mpg
Consumption extra urban	44.8 mpg
Consumption combined	33.6 mpg
CO2 emission	200 g/km
CO2 label	J





Internet history

Entry 1

Date	2021-09-26
Pictures	20
Listing price	View report



source: [autotrader.co.uk](#)



MOT history

MOT expiry date	2024-09-11
MOT pass rate	88 %
MOT passed	14
Failed MOT tests	2
Total advice items	66
Total items failed	1

MOT #16	2023-09-12 06:36
MOT test number	949945246592
Result	✓ Passed
Next expiry date	2024-09-11
Advice	Rear Sub-frame corroded but not seriously weakened (5.3.3 (b) (i))

**MOT #15**

2023-09-01 13:32

MOT test number

220836644838

Result**✗ Failed**

- MAJOR** Exhaust hydrocarbon content after 2nd fast idle exceeds default limits (8.2.1.2 (b))
- MAJOR** Offside Rear reflector missing (4.8.2 (a) (ii))
- Minor** Offside Front Lower Anti-roll bar linkage ball joint dust cover severely deteriorated (5.3.4 (b) (i))
- MAJOR** Nearside Front Lower Suspension component ball joint excessively worn (5.3.4 (a) (i))
- MAJOR** Front Bumper insecure (6.1.4 (a) (i))
- MAJOR** Exhaust carbon monoxide content at idle exceeds default limits (8.2.1.2 (b))
- Advice** Central Stop lamp(s) non-obligatory stop lamp not working (4.3.1 (a) (ii))
- Minor** Nearside Front Windscreen wiper blade defective (3.4 (b) (i))
- MAJOR** Exhaust carbon monoxide content after 2nd fast idle exceeds default limits (8.2.1.2 (b))
- MAJOR** Nearside Front Anti-roll bar linkage insecurely attached (5.3.3 (a) (i))
- MAJOR** Nearside Front Upper Suspension arm ball joint excessively worn (5.3.4 (a) (i))
- Advice** Rear Sub-frame corroded but not seriously weakened (5.3.3 (b) (i))

MOT #14

2022-08-12 10:56

MOT test number

570663204001

Result**✓ Passed**

- Minor** Nearside Registration plate lamp inoperative in the case of multiple lamps or light sources (4.7.1 (b) (i))
- Minor** Battery insecure but not likely to fall from carrier (4.13 (a) (i))
- Advice** Nearside Front Anti-roll bar linkage ball joint has slight play (5.3.4 (a) (i))
- Minor** Offside Windscreen wiper blade defective (3.4 (b) (i))

**MOT #13**

2021-08-24 13:51

MOT test number

236282147672

Result

✓ Passed

- Advice** Front and rear number plates showing deterioration
- Advice** Under shield
- Advice** Exhaust has a minor leak of exhaust gases exhaust showing corrosion (6.1.2 (a))
- Minor** Battery insecure but not likely to fall from carrier (4.13 (a) (i))
- Advice** Rear sub-frame showing corrosion
- Advice** Offside Front Upper Suspension arm pin or bush worn but not resulting in excessive movement (5.3.4 (a) (i))
- Advice** Offside Front Brake pad(s) wearing thin (1.1.13 (a) (ii))
- Advice** Headlamp lenses showing deterioration
- Advice** Nearside Rear Anti-roll bar linkage ball joint has slight play (5.3.4 (a) (i))
- Advice** N/s and o/s front and rear brake discs showing corrosion
- Advice** Nearside Front Upper Suspension arm pin or bush worn but not resulting in excessive movement (5.3.4 (a) (i))
- Advice** Nearside Front Brake pad(s) wearing thin (1.1.13 (a) (ii))



MOT #12	2019-09-26 15:19
MOT test number	518571617601
Result	✓ Passed
Advice	Exhaust has a minor leak of exhaust gases showing corrosion (6.1.2 (a))
Advice	Child seat fitted
Advice	Rear subframe showing corrosion
Advice	Front brake discs showing wear
Advice	Nearside Rear Anti-roll bar linkage ball joint has slight play (5.3.4 (a) (i))
Minor	Battery insecure but not likely to fall from carrier (4.13 (a) (i))
Advice	Rear tyres worn on inner edges
Advice	Under shield
Advice	Front tyres wearing on edges

MOT #11	2018-09-27 16:07
MOT test number	141920437094
Result	✓ Passed
Advice	Front number plate showing deterioration
Advice	Exhaust has a minor leak of exhaust gases (6.1.2 (a))
Advice	O/s/r tyre wearing on inner and outer edges
Advice	Child seat fitted
Advice	N/s and o/s rear brake back plates showing corrosion
Advice	Under shield

**MOT #10**

2017-09-28 11:28

MOT test number

135201820374

Result

✓ Passed

- Advice** Nearside Rear brake disc worn, pitted or scored, but not seriously weakened (3.5.1i)
- Advice** Nearside Front Outer Front constant velocity joint gaiter deteriorated, but preventing the ingress of dirt (2.5.C.1a)
- Advice** Nearside Rear Anti-roll bar linkage has slight play in a ball joint (2.4.G.2)
- Advice** Offside Front Suspension arm rubber bush deteriorated but not resulting in excessive movement (2.4.G.2)
- Advice** Under shield
- Advice** Exhaust has a minor leak of exhaust gases front flexible section showing deterioration (7.1.2)
- Advice** Offside Rear Brake pad(s) wearing thin (3.5.1g)
- Advice** Offside Rear brake disc worn, pitted or scored, but not seriously weakened (3.5.1i)
- Advice** Windscreen has damage to an area less than a 40mm circle outside zone 'A' (8.3.1d)
- Advice** Nearside Front Suspension arm rubber bush deteriorated but not resulting in excessive movement (2.4.G.2)
- Advice** Offside Rear Tyre worn close to the legal limit (4.1.E.1)
- Advice** Front brake discs worn
- Advice** Nearside Rear Brake pad(s) wearing thin (3.5.1g)

MOT #9

2016-09-27 15:40

MOT test number

584509030631

Result

✓ Passed

- Advice** Rear Brake pad(s) wearing thin (3.5.1g)
- Advice** Nearside Front Front constant velocity joint gaiter damaged, but preventing the ingress of dirt (2.5.C.1a)

**MOT #8** 2015-09-18 13:49**MOT test number** 776757672750**Result** ✓ Passed**Advice** Offside Rear Tyre worn close to the legal limit (4.1.E.1)**MOT #7** 2014-09-09 12:08**MOT test number** 109902954207**Result** ✓ Passed**MOT #6** 2013-08-30 15:32**MOT test number** 868322043200**Result** ✓ Passed**Advice** Nearside Front Front constant velocity joint gaiter deteriorated, but preventing the ingress of dirt (2.5.C.1a)**Advice** Offside Rear Tyre worn close to the legal limit (4.1.E.1)**MOT #5** 2012-09-10 08:10**MOT test number** 789604952299**Result** ✓ Passed**MOT #4** 2012-09-06 13:34**MOT test number** 389460452209**Result** ✗ Failed**Fail** Front Brake pad(s) less than 1.5 mm thick (3.5.1g)**Advice** Offside Front Tyre worn close to the legal limit (4.1.E.1)**Advice** Rear Brake pad(s) wearing thin (3.5.1g)



MOT #3	2011-09-05 16:37
MOT test number	696658441218
Result	✓ Passed
Advice	Nearside Front Tyre worn close to the legal limit (4.1.E.1)

MOT #2	2010-05-20 16:54
MOT test number	403180540122
Result	✓ Passed
Advice	Offside Front Tyre worn close to the legal limit (4.1.E.1)

MOT #1	2009-06-05 15:22
MOT test number	270956059126
Result	✓ Passed



Tax & MOT check

✓
Taxed
Tax due:
1 October 2024

✓
MOT
Expires:
11 September 2024

Tax status	Valid until 1 October
Days left	155
MOT expiry date	11 September 2024
Full MOT history	See MOT history

Tax calculation

Vehicle class	48
Band	J
Single payment (12 months)	£ 365,00,-
Single six month payment	£ 200,75,-
Total payable by 12 monthly instalments	£ 383,25,-



Damage history

Check the damage history for this HONDA. See if, where and when this HONDA had damage and the car repair costs. We also check if this HONDA was scrapped. Download the premium report [here](#) for the results.

Damage 1

Date	
Category	
Type	

Damage 2

Date	
Category	
Type	



Extra HONDA salvage check



If this vehicle was seen at a salvage auction we offer: vehicle pictures, salvage location, retail value. Download the premium report [here](#) for more information.

More info >



Vehicle valuation

What is this car worth? See the vehicle value of this HONDA in the premium report. We check: purchase value, age, mileage, MOT history, damages and online sale prices.

Trade retail value	£ 19,999
Auction value	£ 19,999
Average private trade value	£ 19,999

More info >



Owner history

For how long did the current and previous owner(s) have this HONDA? How many owners did this HONDA have? Check it in the premium report and see all owner registrations. Download the full report [here](#).

Owner	From	To
Owner	From	To
Owner	From	To
Owner	From	To
Owner	From	To
Owner	From	To
Owner	From	To

More info >

Plate changes

See in this check if this HONDA had different number plates.

Number of plates	1
Current registration	MM06ZTT
Plate since	2019-03-28
Current registration	MM06ZTT
Plate since	2019-03-28

More info >



Finance check

Check if this HONDA is financed, has an outstanding loan or finance agreement. If you are purchasing a vehicle it is smart to ensure that any finance that may have been taken out on this HONDA has been settled.

If not, and you buy this HONDA then you could lose the money and the car you paid for.

Download the premium report [here](#) and check if this HONDA is financed.

Finance company	XXXXXXXX XX
Date of agreement	XXXXXXXX XX
Agreement type	XXXXXXXX XX
Agreement term	XXXXXXXX XX
Agreement number	XXXXXXXX XX
Contact info	XXXXXXXX XX

More info >



Mileage check

Odometer	In miles
Mileage registrations	18
First mileage registration	2006-07-28
Last registration	2023-09-12
Complete history	See info



Registration #1	2006-07-28	21 mi
Registration #2	2009-06-05	38.147 mi
Registration #3	2010-05-20	45.255 mi
Registration #4	2011-09-05	54.649 mi
Registration #5	2012-09-06	60.333 mi
Registration #6	2012-09-10	60.333 mi
Registration #7	2013-08-30	66.542 mi
Registration #8	2014-09-09	72.945 mi
Registration #9	2015-09-18	77.527 mi
Registration #10	2016-09-20	81.333 mi
Registration #11	2017-09-20	85.333 mi
Registration #12	2018-09-20	89.333 mi
Registration #13	2019-09-20	93.333 mi
Registration #14	2020-09-20	97.333 mi
Registration #15	2021-09-20	101.333 mi
Registration #16	2022-09-20	105.333 mi
Registration #17	2023-09-12	109.333 mi
Registration #18	2024-03-28	113.333 mi

More info >



Safety ratings

NCAP rating	★★★★☆
Video	see crash video

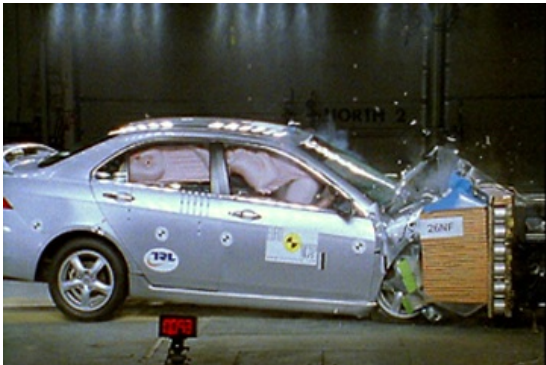

Dimensions & weight

Width	1760 mm
Height	1445 mm
Length	4665 mm
Wheel base	2670 mm
Kerb weight	1401 kg

Additional information

Fuel tank capacity	65 l
Fuel delivery	Multi-Point Injection
Number of doors	4
Number of seats	5
Engine number	K20Z21108111