



report date: 2024-03-29

General information

Make	VAUXHALL
Model	VECTRA SRI NAV 16V
Colour	Silver
Year of manufacture	2006
Top speed	127 mph
0 - 60 mph	10.5 seconds
Gearbox	5 speed Manual

Engine & fuel consumption

Power	138 BHP
Max. torque	167 Nm at 3.800 rpm
Engine capacity	1.796 cc
Cylinders	4
Fuel type	Petrol
Consumption city	27.7 mpg
Consumption extra urban	50.4 mpg
Consumption combined	38.7 mpg
CO2 emission	173 g/km
CO2 label	H





Internet history

Entry 3

Date	2022-02-01
Pictures	25
Listing price	View report

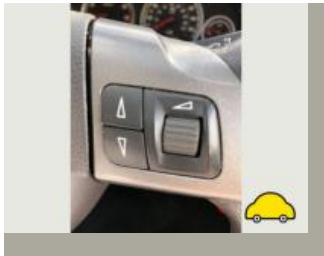

source: [autotrader.co.uk](#)

Entry 2

Date	2021-09-23
Pictures	13
Listing price	View report

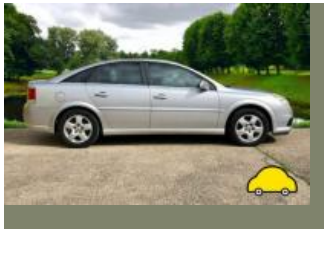

source: [cargurus.co.uk](#)

Entry 1

Date	2021-09-22
Pictures	1
Listing price	View report



source: [autotrader.co.uk](#)



MOT history

MOT expiry date	2024-10-17
MOT pass rate	68 %
MOT passed	15
Failed MOT tests	7
Total advice items	32
Total items failed	17

MOT #22	2023-10-18 12:47
MOT test number	505823256758
Result	✓ Passed
Next expiry date	2024-10-17

MOT #21	2023-10-12 09:49
MOT test number	832393398516
Result	✗ Failed
Fail	Emissions unable to be completed oil leak on to exhaust (8.2.1.2 (d))
Fail	Nearside Headlamp aim projected beam image is obviously incorrect (4.1.2 (c))
Fail	Nearside Front Direction indicator not working (4.4.1 (a) (ii))
Fail	Oil leaking excessively from engine on to exhaust (8.4.1 (a) (i))
Fail	Offside Headlamp aim projected beam image is obviously incorrect (4.1.2 (c))

**MOT #20**

2022-10-14 08:39

MOT test number

868678664645

Result

✓ Passed

- Advice** Noise from osf top mount
- Advice** Offside Front Tyre worn close to legal limit/worn on edge (5.2.3 (e))
- Advice** Offside Rear Tyre worn close to legal limit/worn on edge (5.2.3 (e))
- Advice** Noise from nsf top mount
- Advice** Nearside Front Tyre worn close to legal limit/worn on edge (5.2.3 (e))
- Advice** Nearside Rear Tyre worn close to legal limit/worn on edge (5.2.3 (e))

MOT #19

2021-09-24 10:43

MOT test number

280303264947

Result

✓ Passed

- Advice** Steering rack has slight free play detected at steering wheel (2.3 (a) (i))
- Advice** Oil leak, but not excessive engine (8.4.1 (a) (i))
- Advice** Front Brake disc worn, pitted or scored, but not seriously weakened (1.1.14 (a) (ii))
- Advice** Offside Rear Tyre slightly damaged/cracking or perishing (5.2.3 (d) (ii))
- Advice** Front Registration plate deteriorated but not likely to be misread (0.1 (b))
- Advice** Rear Brake disc worn, pitted or scored, but not seriously weakened (1.1.14 (a) (ii))
- Advice** Nearside Rear Tyre slightly damaged/cracking or perishing (5.2.3 (d) (ii))

**MOT #18**

2021-09-23 16:27

MOT test number

171530270989

Result**✗ Failed****Advice** Front Brake disc worn, pitted or scored, but not seriously weakened (1.1.14 (a) (ii))**Fail** Front Windscreen washer provides insufficient washer liquid (3.5 (a))**Advice** Offside Rear Tyre slightly damaged/cracking or perishing (5.2.3 (d) (ii))**Advice** Steering rack has slight free play detected at steering wheel (2.3 (a) (i))**Minor** Front Headlamp lens slightly defective both sides (4.1.1 (b) (i))**Fail** Nearside Front Anti-roll bar linkage ball joint excessively worn (5.3.4 (a) (i))**Fail** Offside Rear Brake pipe excessively corroded to front (1.1.11 (c))**Fail** Offside Front Anti-roll bar linkage ball joint likely to become detached (5.3.4 (a) (ii))**Advice** Oil leak, but not excessive engine (8.4.1 (a) (i))**Advice** Rear Brake disc worn, pitted or scored, but not seriously weakened (1.1.14 (a) (ii))**Fail** Front Windscreen wiper does not clear the windscreen effectively (3.4 (b) (ii))**Minor** Offside Rear Position lamp with a multiple light source up to 1/2 not functioning (4.2.1 (a) (i))**Advice** Nearside Rear Tyre slightly damaged/cracking or perishing (5.2.3 (d) (ii))**Fail** Offside Front Headlamp aim projected beam image is obviously incorrect (4.1.2 (c))**Fail** Nearside Rear Brake pipe excessively corroded to front (1.1.11 (c))**Advice** Front Registration plate deteriorated but not likely to be misread (0.1 (b))**MOT #17**

2020-10-15 16:03

MOT test number

243753603652

Result**✓ Passed**

**MOT #16** 2019-02-12 15:10**MOT test number** 238855381104**Result** ✓ Passed**Advice** Front Registration plate deteriorated but not likely to be misread (0.1 (b))**Advice** Offside Front Anti-roll bar linkage ball joint has slight play (5.3.4 (a) (i))**Advice** Rear Registration plate deteriorated but not likely to be misread (0.1 (b))**Advice** Oil leak, but not excessive (8.4.1 (a) (i))**MOT #15** 2018-01-27 10:01**MOT test number** 138081646333**Result** ✓ Passed**Advice** Advise rearea pads low rusted steel brake pipes**MOT #14** 2017-02-15 13:35**MOT test number** 895223101061**Result** ✓ Passed**MOT #13** 2017-02-14 12:40**MOT test number** 296437055733**Result** ✗ Failed**Fail** Offside Front coil spring broken (2.4.C.1a)**MOT #12** 2016-02-03 12:20**MOT test number** 748948708029**Result** ✓ Passed**Advice** Nearside Rear Inner Road wheel with a slightly distorted bead rim (4.2.A.1a)

**MOT #11** 2015-02-12 11:19**MOT test number** 216663545053**Result** ✓ Passed**Notice** Minor oil leak from oil filter housing**Notice** Nail in offside rear tyre**MOT #10** 2014-02-04 10:52**MOT test number** 166195034074**Result** ✓ Passed**Notice** Nail in offside rear tyre**MOT #9** 2014-02-04 10:52**MOT test number** 218305634048**Result** ✗ Failed**Pass with rectification** Offside Rear Passenger's seat cannot be secured in the upright position.
(6.2.A.2)**Notice** Nail in offside rear tyre**MOT #8** 2013-02-13 11:54**MOT test number** 796364143094**Result** ✓ Passed**MOT #7** 2013-02-11 11:22**MOT test number** 319332143078**Result** ✗ Failed**Fail** Offside Rear coil spring fractured (2.4.C.1a)**MOT #6** 2012-02-08 10:40**MOT test number** 288679332000**Result** ✓ Passed



MOT #5	2012-02-08 10:40
---------------	------------------

MOT test number	357789032048
------------------------	--------------

Result	✗ Failed
---------------	----------

Pass with rectification	Windscreen washer provides insufficient washer liquid (8.2.3)
--------------------------------	---

MOT #4	2011-02-10 12:41
---------------	------------------

MOT test number	245671141021
------------------------	--------------

Result	✓ Passed
---------------	----------

MOT #3	2010-02-04 12:29
---------------	------------------

MOT test number	114935830048
------------------------	--------------

Result	✗ Failed
---------------	----------

Pass with rectification	Front Windscreen washer provides insufficient washer liquid (8.2.3)
--------------------------------	---

MOT #2	2010-02-04 12:29
---------------	------------------

MOT test number	501295330044
------------------------	--------------

Result	✓ Passed
---------------	----------

MOT #1	2009-02-11 12:03
---------------	------------------

MOT test number	271332849005
------------------------	--------------

Result	✓ Passed
---------------	----------



Tax & MOT check

✓
Taxed
Tax due:
1 September 2024

✓
MOT
Expires:
17 October 2024

Tax status	Valid until 1 September
Days left	124
MOT expiry date	17 October 2024
Full MOT history	See MOT history

Tax calculation

Vehicle class	48
Band	H
Single payment (12 months)	£ 290,00,-
Single six month payment	£ 159,50,-
Total payable by 12 monthly instalments	£ 304,50,-



Damage history

Check the damage history for this VAUXHALL. See if, where and when this VAUXHALL had damage and the car repair costs. We also check if this VAUXHALL was scrapped. Download the premium report [here](#) for the results.

Damage 1

Date	
Category	
Type	



Damage 2

Date	
Category	
Type	



Extra VAUXHALL salvage check



If this vehicle was seen at a salvage auction we offer: vehicle pictures, salvage location, retail value. Download the premium report [here](#) for more information.

More info >



Vehicle valuation

What is this car worth? See the vehicle value of this VAUXHALL in the premium report. We check: purchase value, age, mileage, MOT history, damages and online sale prices.

Trade retail value	£ 10,000
Auction value	£ 10,000
Average private trade value	£ 10,000

More info >



Owner history

For how long did the current and previous owner(s) have this VAUXHALL? How many owners did this VAUXHALL have? Check it in the premium report and see all owner registrations. Download the full report [here](#).

Owner	Registration
Owner	Registration
Owner	Registration
Owner	Registration
Owner	Registration
Owner	Registration
Owner	Registration

More info >

Plate changes

See in this check if this VAUXHALL had different number plates.

Number of plates	1
Current registration	VU06AVE
Plate since	2019-06-29
Current registration	VU06AVE
Plate since	2019-06-29

More info >



Finance check

Check if this VAUXHALL is financed, has an outstanding loan or finance agreement. If you are purchasing a vehicle it is smart to ensure that any finance that may have been taken out on this VAUXHALL has been settled.

If not, and you buy this VAUXHALL then you could lose the money and the car you paid for.

Download the premium report [here](#) and check if this VAUXHALL is financed.

Finance company	XXXXXXXX XX
Date of agreement	XXXXXXXX XX
Agreement type	XXXXXXXX XX
Agreement term	XXXXXXXX XX
Agreement number	XXXXXXXX XX
Contact info	XXXXXXXX XX

More info >



Mileage check

Odometer	In miles
Mileage registrations	23
First mileage registration	2006-03-24
Last registration	2023-10-18
Complete history	See info



Registration #1	2006-03-24	11 mi
Registration #2	2009-02-11	30.713 mi
Registration #3	2010-02-04	38.073 mi
Registration #4	2011-02-10	46.118 mi
Registration #5	2012-02-08	54.056 mi
Registration #6	2013-02-11	59.853 mi
Registration #7	2013-02-13	59.878 mi
Registration #8	2014-02-04	65.720 mi
Registration #9	2015-02-12	72.995 mi
Registration #10	2016-02-03	79.384 mi
Registration #11	2017-02-14	83.810 mi
Registration #12	2017-02-15	83.845 mi
Registration #13	2018-02-01	89.277 mi
Registration #14	2018-02-01	89.277 mi
Registration #15	2018-02-01	89.277 mi
Registration #16	2018-02-01	89.277 mi
Registration #17	2018-02-01	89.277 mi
Registration #18	2018-02-01	89.277 mi
Registration #19	2018-02-01	89.277 mi
Registration #20	2018-02-01	89.277 mi
Registration #21	2018-02-01	89.277 mi
Registration #22	2018-02-01	89.277 mi
Registration #23	2018-02-01	89.277 mi

More info >



Safety ratings

NCAP rating	★★★★☆
Video	see crash video



Dimensions & weight

Width	2036 mm
Height	1460 mm
Length	4611 mm
Wheel base	2700 mm
Kerb weight	1346 kg
Max. allowed weight	1885 kg

Additional information

Fuel tank capacity	61 l
Fuel delivery	Multi-Point Injection
Number of doors	5
Number of seats	5
Engine number	20GT0161