



HONDA



report date: 2024-03-29

General information

Make	HONDA
Model	ACCORD CTDI EX
Colour	Blue
Year of manufacture	2007
Top speed	132 mph
0 - 60 mph	9.3 seconds
Gearbox	6 speed Manual

Engine & fuel consumption

Power	138 BHP
Max. torque	140 Nm at 4.000 rpm
Engine capacity	2.204 cc
Cylinders	4
Fuel type	Diesel
Consumption city	39.2 mpg
Consumption extra urban	62.8 mpg
Consumption combined	51.4 mpg
CO2 emission	145 g/km
CO2 label	F

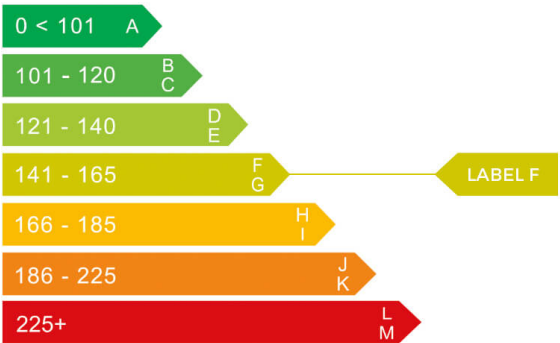



Internet history

Entry 1

Date	2021-06-08
Pictures	16
Listing price	<a href="#">View report</a>



source: [autotrader.co.uk](https://www.autotrader.co.uk)



MOT history

MOT expiry date	2024-06-13
MOT pass rate	74 %
MOT passed	14
Failed MOT tests	5
Total advice items	10
Total items failed	15

MOT #19	2023-06-14 15:55
MOT test number	523160987492
Result	✓ Passed
Next expiry date	2024-06-13
Advice	Power steering pipe/hose has slight seepage Rack area (2.1.5 (a))

**MOT #18**

2023-06-01 12:35

**MOT test number**

965730395580

**Result****✗ Failed**

- Fail** Offside Front Bumper damaged and likely to cause injury when grazed or contacted (6.1.4 (a) (i))
- Fail** Offside Front Outer Drive shaft joint constant velocity boot split or insecure, no longer prevents the ingress of dirt (6.1.7 (g) (ii))
- Advice** Front Brake disc worn, pitted or scored, but not seriously weakened (1.1.14 (a) (ii))
- Fail** Offside Front Anti-roll bar linkage ball joint excessively worn Detached (5.3.4 (a) (i))
- Fail** Offside Front Position lamp not working (4.2.1 (a) (ii))
- Fail** Front Windscreen washer not working (3.5 (a))
- Fail** Nearside Parking brake inoperative on one side (1.4.1 (a))
- Fail** Front Brake pad(s) less than 1.5 mm thick (1.1.13 (a) (ii))
- Fail** Offside Rear Wheel bearing rough when rotated (5.1.3 (b) (i))
- Fail** Nearside Front Position lamp not working (4.2.1 (a) (ii))
- Advice** Power steering pipe/hose has slight seepage Rack area (2.1.5 (a))
- Fail** Offside Headlamp not working on dipped beam (4.1.1 (a) (ii))

**MOT #17**

2022-04-19 16:54

**MOT test number**

951808280966

**Result****✓ Passed**

- Minor** Offside Front Outer Drive shaft joint constant velocity boot severely deteriorated (6.1.7 (g) (i))
- Minor** Nearside Registration plate lamp inoperative in the case of multiple lamps or light sources (4.7.1 (b) (i))

**MOT #16**

2021-04-19 13:04

**MOT test number**

758829458561

**Result****✓ Passed**



<b>MOT #15</b>	2020-04-08 07:57
----------------	------------------

<b>MOT test number</b>	767029947830
------------------------	--------------

<b>Result</b>	✓ Passed
---------------	----------

<b>MOT #14</b>	2019-04-04 07:29
----------------	------------------

<b>MOT test number</b>	951513954187
------------------------	--------------

<b>Result</b>	✓ Passed
---------------	----------

<b>MOT #13</b>	2018-04-23 10:02
----------------	------------------

<b>MOT test number</b>	513778038398
------------------------	--------------

<b>Result</b>	✓ Passed
---------------	----------

<b>Advice</b>	Nearside Front suspension has slight movement at a wishbone pin or bush (2.5.A.1c)
---------------	--

<b>MOT #12</b>	2017-04-18 10:22
----------------	------------------

<b>MOT test number</b>	624561841818
------------------------	--------------

<b>Result</b>	✓ Passed
---------------	----------

<b>MOT #11</b>	2017-04-18 10:22
----------------	------------------

<b>MOT test number</b>	414476695150
------------------------	--------------

<b>Result</b>	✗ Failed
---------------	----------

<b>Pass with rectification</b>	Offside Rear fog lamp not working (1.3.2b)
--------------------------------	--

<b>MOT #10</b>	2016-04-19 12:09
----------------	------------------

<b>MOT test number</b>	487931812531
------------------------	--------------

<b>Result</b>	✓ Passed
---------------	----------

<b>MOT #9</b>	2015-04-16 16:10
---------------	------------------

<b>MOT test number</b>	387026005180
------------------------	--------------

<b>Result</b>	✓ Passed
---------------	----------

**MOT #8** 2015-04-16 16:10**MOT test number** 789186605161**Result** ✗ Failed**Pass with rectification** Offside Headlamp aim too low (1.8)**MOT #7** 2014-04-08 12:12**MOT test number** 396108994016**Result** ✓ Passed**MOT #6** 2014-04-08 12:12**MOT test number** 305138294047**Result** ✗ Failed**Pass with rectification** Nearside Registration plate lamp not working (1.1.C.1d)**Pass with rectification** Offside Headlamp aim too low (1.8)**MOT #5** 2013-04-23 09:44**MOT test number** 618653713147**Result** ✓ Passed**Advice** Offside Rear brake disc worn, pitted or scored, but not seriously weakened (3.5.1i)**Advice** Nearside Rear brake disc worn, pitted or scored, but not seriously weakened (3.5.1i)**MOT #4** 2012-04-13 11:49**MOT test number** 305544802160**Result** ✓ Passed**Notice** Air bag warnig light on**Advice** Offside Front Seat belt stitching slightly frayed (5.2.2b)



MOT #3	2011-04-27 15:47
MOT test number	708297811199
Result	✓ Passed
MOT #2	2010-05-28 15:00
MOT test number	683588140144
Result	✓ Passed
MOT #1	2010-05-28 15:00
MOT test number	124738040160
Result	✗ Failed
Pass with rectification	Nearside Front Headlamp not working on dipped beam (1.7.5a)



Tax & MOT check

✓  
**Taxed**  
**Tax due:**  
1 June 2024

✓  
**MOT**  
**Expires:**  
13 June 2024

<b>Tax status</b>	Valid until 1 June
<b>Days left</b>	33
<b>MOT expiry date</b>	13 June 2024
<b>Full MOT history</b>	<a href="#">See MOT history</a>

Tax calculation

<b>Vehicle class</b>	49
<b>Band</b>	F
<b>Single payment (12 months)</b>	£ 200,00,-
<b>Single six month payment</b>	£ 110,00,-
<b>Total payable by 12 monthly instalments</b>	£ 210,00,-





Damage history

Check the damage history for this HONDA. See if, where and when this HONDA had damage and the car repair costs. We also check if this HONDA was scrapped. Download the premium report [here](#) for the results.

Damage 1

Date	
Category	
Type	

Damage 2

Date	
Category	
Type	



Extra HONDA salvage check



If this vehicle was seen at a salvage auction we offer: vehicle pictures, salvage location, retail value. Download the premium report [here](#) for more information.

More info >



Vehicle valuation

What is this car worth? See the vehicle value of this HONDA in the premium report. We check: purchase value, age, mileage, MOT history, damages and online sale prices.

Trade retail value	£ 19,999
Auction value	£ 19,999
Average private trade value	£ 19,999

More info >



Owner history

For how long did the current and previous owner(s) have this HONDA? How many owners did this HONDA have? Check it in the premium report and see all owner registrations. Download the full report [here](#).

Owner	From	To
Owner	From	To
Owner	From	To
Owner	From	To
Owner	From	To
Owner	From	To
Owner	From	To

More info >

Plate changes

See in this check if this HONDA had different number plates.

Number of plates	1
Current registration	<b>LV57JXH</b>
Plate since	2019-03-29
Current registration	<b>LV57JXH</b>
Plate since	2019-03-29

More info >



Finance check

Check if this HONDA is financed, has an outstanding loan or finance agreement. If you are purchasing a vehicle it is smart to ensure that any finance that may have been taken out on this HONDA has been settled.

If not, and you buy this HONDA then you could lose the money and the car you paid for.

Download the premium report [here](#) and check if this HONDA is financed.

Finance company	XXXXXXXXXX	XXXX
Date of agreement	XXXXXXXXXX	XXXX
Agreement type	XXXXXXXXXX	XXXX
Agreement term	XXXXXXXXXX	XXXX
Agreement number	XXXXXXXXXX	XXXX
Contact info	XXXXXXXXXX	XXXX

More info >



Mileage check

Odometer	In miles
Mileage registrations	18
First mileage registration	2007-10-16
Last registration	2023-06-14
Complete history	<a href="#">See info</a>



Registration #1	2007-10-16	23 mi
Registration #2	2010-05-28	64.368 mi
Registration #3	2011-04-27	47.883 mi
Registration #4	2012-04-13	53.343 mi
Registration #5	2013-04-23	60.446 mi
Registration #6	2014-04-08	66.859 mi
Registration #7	2015-04-16	72.563 mi
Registration #8	2016-04-19	76.913 mi
Registration #9	2017-04-18	79.812 mi
Registration #10	2018-04-18	82.711 mi
Registration #11	2019-04-18	85.610 mi
Registration #12	2020-04-18	88.509 mi
Registration #13	2021-04-18	91.408 mi
Registration #14	2022-04-18	94.307 mi
Registration #15	2023-04-18	97.206 mi
Registration #16	2024-04-18	100.105 mi
Registration #17	2025-04-18	103.004 mi
Registration #18	2026-04-18	105.903 mi

More info >



Safety ratings

NCAP rating	★★★★☆
Video	<a href="#">see crash video</a>

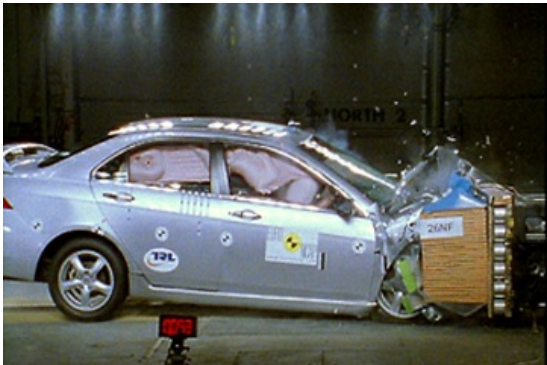

Dimensions & weight

Width	1760 mm
Height	1445 mm
Length	4665 mm
Wheel base	2670 mm
Kerb weight	1477 kg

Additional information

Fuel tank capacity	65 l
Fuel delivery	Direct Injection
Number of doors	4
Number of seats	5
Engine number	N22A15000895