CAR CHECK

UK P021OKT

report date: 2024-03-29

General information

Make	MAZDA
Model	CX-30 GT SPORT MHEV GT SPORT
Colour	Grey
Year of manufacture	2021
Top speed	127 mph
Gearbox	6 speed Manual

Engine & fuel consumption

Power	177 BHP
Max. torque	224 Nm at 3.000 rpm
Engine capacity	1.998 cc
Cylinders	4
Fuel type	Petrol
Consumption combined	47.9 mpg
CO2 emission	133 g/km
CO2 label	E

Internet history

Entry 1

Date	2021-08-26
Pictures	31
Listing price	View report

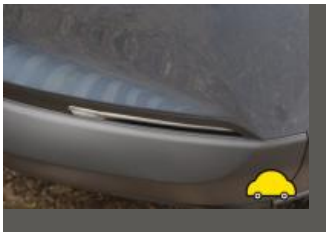
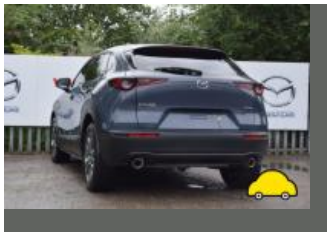

source: heycar.co.uk

MOT history

MOT expiry date	2024-07-28

Tax & MOT check

✓
Taxed
Tax due:
1 January 2025

✓
MOT
Expires:
28 July 2024

Tax status	Valid until 1 January
Days left	246
MOT expiry date	28 July 2024
Full MOT history	See MOT history

Tax calculation

Vehicle class	48
Band	H
First licence fee (12 months)	£ 255,00,-
Standard rate (12 months)	£ 180,00,-
Standard rate (6 months)	£ 99,00,-
Premium rate (12 months)	£ 570,00,-
Premium rate (6 months)	£ 313,50,-

Damage history

Check the damage history for this MAZDA. See if, where and when this MAZDA had damage and the car repair costs. We also check if this MAZDA was scrapped. Download the premium report here for the results.

Damage 1

Date	
Category	
Type	

Damage 2

Date	
Category	
Type	

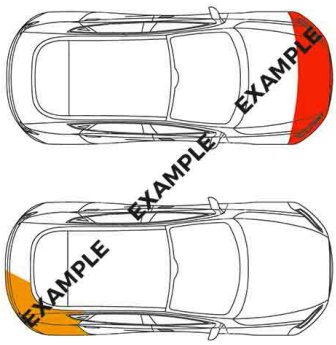

Extra MAZDA salvage check

If this vehicle was seen at a salvage auction we offer: vehicle pictures, salvage location, retail value. Download the premium report here for more information.

More info

Vehicle valuation

What is this car worth? See the vehicle value of this MAZDA in the premium report. We check: purchase value, age, mileage, MOT history, damages and online sale prices.

Trade retail value	£ [illegible]
Auction value	£ [illegible]
Average private trade value	£ [illegible]

More info >

Owner history

For how long did the current and previous owner(s) have this MAZDA? How many owners did this MAZDA have? Check it in the premium report and see all owner registrations. Download the full report here.

[redacted]	[redacted]
[redacted]	[redacted]
[redacted]	[redacted]
[redacted]	[redacted]
[redacted]	[redacted]
[redacted]	[redacted]

More info

Plate changes

See in this check if this MAZDA had different number plates.

[redacted]	[redacted]
[redacted]	UK [redacted]
[redacted]	[redacted]
[redacted]	UK [redacted]
[redacted]	[redacted]

More info

Finance check

Check if this MAZDA is financed, has an outstanding loan or finance agreement. If you are purchasing a vehicle it is smart to ensure that any finance that may have been taken out on this MAZDA has been settled.

If not, and you buy this MAZDA then you could lose the money and the car you paid for.

Download the premium report here and check if this MAZDA is financed.

Finance company	[redacted]
Date of agreement	[redacted]
Agreement type	[redacted]
Agreement term	[redacted]
Agreement number	[redacted]
Contact info	[redacted]

More info >

Mileage check

Mileage registrations	2
First mileage registration	2021-07-01
Complete history	See info

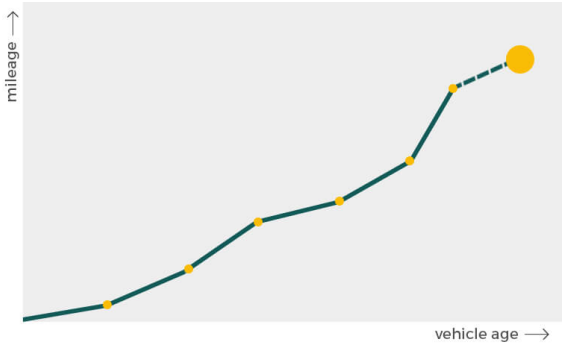

Registration #1	2021-07-01	7 mi
Registration #2	[illegible]	[illegible]

More info

Safety ratings

NCAP rating	⭐⭐⭐⭐⭐
Adult	99%
Children	86%
Pedestrian	80%
Safety systems	77%
Overall rating	88%
Video	see crash video

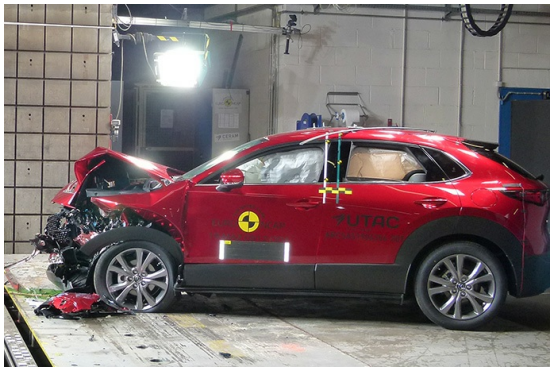

Dimensions & weight

Width	1795 mm
Height	1540 mm
Length	4395 mm
Max. allowed weight	1965 kg

Additional information

Number of seats	5
Number of axles	2
Engine number	HF 10233071