



report date: 2024-03-28

General information

Make	MAZDA
Model	2 GT SPORT NAV PLUS
Colour	Red
Year of manufacture	2018
Top speed	117 mph
Gearbox	5 speed Manual

Engine & fuel consumption

Power	89 BHP
Max. torque	148 Nm at 4.000 rpm
Engine capacity	1.498 cc
Cylinders	4
Fuel type	Petrol
Consumption city	39.8 mpg
Consumption extra urban	60.1 mpg
Consumption combined	49.6 mpg
CO2 emission	111 g/km
CO2 label	C





Internet history

Entry 1

Date	2022-01-07
Pictures	12
Listing price	View report

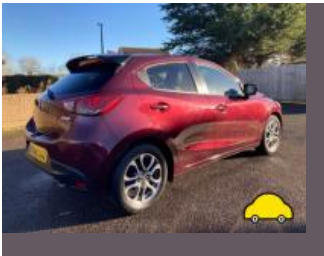

source: cargurus.co.uk



MOT history

MOT expiry date	2024-10-31
MOT pass rate	100 %
MOT passed	4
Failed MOT tests	0
Total advice items	0
Total items failed	0
MOT #4	2023-11-01 16:09
MOT test number	178254923775
Result	✓ Passed
Next expiry date	2024-10-31
MOT #3	2023-06-10 11:15
MOT test number	825980778268
Result	✓ Passed
MOT #2	2022-06-14 15:53
MOT test number	364567134890
Result	✓ Passed
MOT #1	2021-09-07 16:02
MOT test number	377695043280
Result	✓ Passed



Tax & MOT check

✓
Taxed
Tax due:
1 November 2024

✓
MOT
Expires:
31 October 2024

Tax status	Valid until 1 November
Days left	187
MOT expiry date	31 October 2024
Full MOT history	See MOT history

Tax calculation

Vehicle class	48
Band	G
First licence fee (12 months)	£ 210,00,-
Standard rate (12 months)	£ 180,00,-
Standard rate (6 months)	£ 99,00,-
Premium rate (12 months)	£ 570,00,-
Premium rate (6 months)	£ 313,50,-



Damage history

Check the damage history for this MAZDA. See if, where and when this MAZDA had damage and the car repair costs. We also check if this MAZDA was scrapped. Download the premium report [here](#) for the results.

Damage 1	
Date	
Category	
Type	
Damage 2	
Date	
Category	
Type	



Extra MAZDA salvage check



If this vehicle was seen at a salvage auction we offer: vehicle pictures, salvage location, retail value. Download the premium report [here](#) for more information.

More info >



Vehicle valuation

What is this car worth? See the vehicle value of this MAZDA in the premium report. We check: purchase value, age, mileage, MOT history, damages and online sale prices.

Trade retail value	£ 19,999
Auction value	£ 19,999
Average private trade value	£ 19,999

More info >



Owner history

For how long did the current and previous owner(s) have this MAZDA? How many owners did this MAZDA have? Check it in the premium report and see all owner registrations. Download the full report [here](#).

Owner	Registration
Owner	Registration
Owner	Registration
Owner	Registration
Owner	Registration
Owner	Registration
Owner	Registration

More info >

Plate changes

See in this check if this MAZDA had different number plates.

Number of plates	1
Current registration	BX68LGZ
Plate since	2019-09-28
Current registration	BX68LGZ
Plate since	2019-09-28

More info >



Finance check

Check if this MAZDA is financed, has an outstanding loan or finance agreement. If you are purchasing a vehicle it is smart to ensure that any finance that may have been taken out on this MAZDA has been settled.

If not, and you buy this MAZDA then you could lose the money and the car you paid for.

Download the premium report [here](#) and check if this MAZDA is financed.

Finance company	XXXXXXXXXX	XXXX
Date of agreement	XXXXXXXXXX	XXXX
Agreement type	XXXXXXXXXX	XXXX
Agreement term	XXXXXXXXXX	XXXX
Agreement number	XXXXXXXXXX	XXXX
Contact info	XXXXXXXXXX	XXXX

More info >



Mileage check

Odometer	In miles
Mileage registrations	6
First mileage registration	2018-09-11
Last registration	2023-11-01
Complete history	See info



Registration #1	2018-09-11	24 mi
Registration #2	2021-09-07	5.858 mi
Registration #3	2022-09-07	25,377 mi
Registration #4	2022-09-07	25,377 mi
Registration #5	2022-09-07	25,377 mi
Registration #6	2022-09-07	25,377 mi

More info >



Safety ratings

NCAP rating	★★★★☆
Adult	86%
Children	78%
Pedestrian	84%
Safety systems	64%
Overall rating	79%
Video	see crash video



Dimensions & weight

Width	1695 mm
Height	1495 mm
Length	4060 mm
Wheel base	2570 mm
Kerb weight	1045 kg
Max. allowed weight	1510 kg

Additional information

Fuel tank capacity	44 l
Fuel delivery	Direct Injection
Number of doors	5
Number of seats	5
Number of axles	2
Engine number	P5 20524440