



HONDA



report date: 2024-03-29

General information

Make	HONDA
Model	ACCORD VTEC SE
Colour	Green
Year of manufacture	2005
Top speed	137 mph
0 - 60 mph	8.9 seconds
Gearbox	5 speed Manual

Engine & fuel consumption

Power	153 BHP
Max. torque	190 Nm at 4.500 rpm
Engine capacity	1.998 cc
Cylinders	4
Fuel type	Petrol
Consumption city	28.0 mpg
Consumption extra urban	47.9 mpg
Consumption combined	38.2 mpg
CO2 emission	176 g/km
CO2 label	I





Internet history

Entry 1

Date	2021-10-05
Pictures	17
Listing price	View report

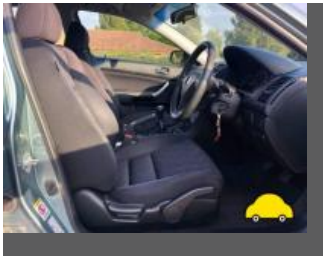

source: [autotrader.co.uk](https://www.autotrader.co.uk)



MOT history

MOT expiry date	2023-10-04
MOT pass rate	72 %
MOT passed	13
Failed MOT tests	5
Total advice items	16
Total items failed	14

MOT #18	2022-10-05 16:34
MOT test number	294902533823
Result	✓ Passed
Next expiry date	2023-10-04
Minor	Offside Track rod end ball joint dust cover damaged or deteriorated, but preventing the ingress of dirt (2.1.3 (g) (i))

MOT #17	2022-10-05 09:03
MOT test number	687287377661
Result	✗ Failed
Fail	Emissions not tested (8.2.1.2 (d))
Minor	Offside Track rod end ball joint dust cover damaged or deteriorated, but preventing the ingress of dirt (2.1.3 (g) (i))
Fail	Nearside Front Suspension arm pin or bush excessively worn (5.3.4 (a) (i))
Fail	Central Front Exhaust has a major leak of exhaust gases (6.1.2 (a))
Fail	Nearside Front Anti-roll bar linkage insecure and impairing directional stability (5.3.3 (a) (ii))

MOT #16	2021-03-19 08:53
MOT test number	427655593183
Result	✓ Passed
Advice	Exhaust has a minor leak of exhaust gases (6.1.2 (a))

**MOT #15** 2019-05-29 12:58**MOT test number** 219591280140**Result** ✓ Passed**MOT #14** 2019-05-29 12:58**MOT test number** 979892155436**Result** ✗ Failed**Pass with rectification** Offside Rear Stop lamp(s) not working (4.3.1 (a) (ii))**Pass with rectification** Offside Front Headlamp not working on dipped beam (4.1.1 (a) (ii))**MOT #13** 2018-05-31 14:07**MOT test number** 718733914092**Result** ✓ Passed**Advice** Offside Front Tyre worn close to legal limit/worn on edge (5.2.3 (e))**Advice** Nearside Rear Nail in tyre**Advice** Nearside Front Tyre worn close to legal limit/worn on edge (5.2.3 (e))**MOT #12** 2018-05-31 13:04**MOT test number** 492895621875**Result** ✗ Failed**Fail** Nearside Front Anti-roll bar linkage fractured (5.3.3 (b) (ii))**Fail** Offside Stop lamp(s) not working (4.3.1 (a) (ii))**Advice** Offside Front Tyre worn close to legal limit/worn on edge (5.2.3 (e))**Advice** Nearside Rear Nail in tyre**Advice** Nearside Front Tyre worn close to legal limit/worn on edge (5.2.3 (e))

**MOT #11** 2017-05-10 14:59**MOT test number** 101395149320**Result** ✓ Passed**MOT #10** 2017-05-10 13:53**MOT test number** 262582368064**Result** ✗ Failed**Fail** Nearside Rear Tyre has a lump, caused by separation or partial failure of its structure (4.1.D.1b)**Fail** Front Windscreen wiper does not clear the windscreen effectively (8.2.2)**Fail** Nearside Front Headlamp not working on dipped beam (1.7.5a)**MOT #9** 2016-05-26 09:34**MOT test number** 913567941151**Result** ✓ Passed**MOT #8** 2015-05-14 10:13**MOT test number** 199544635194**Result** ✓ Passed**Advice** Rear Brake pad(s) wearing thin (3.5.1g)**MOT #7** 2015-05-07 12:10**MOT test number** 609427225159**Result** ✗ Failed**Fail** Nearside Rear Lower Anti-roll bar has excessive play in a ball joint (2.4.G.2)**Advice** Offside Rear Anti-roll bar synthetic bush deteriorated but not resulting in excessive movement (2.4.G.2)**Fail** Nearside Rear Anti-roll bar rubber bush deteriorated resulting in excessive movement (2.4.G.2)**Fail** Offside Rear Lower Anti-roll bar has excessive play in a ball joint (2.4.G.2)**Advice** Rear Brake pad(s) wearing thin (3.5.1g)



MOT #6	2014-05-19 16:53
---------------	------------------

MOT test number	568429634151
------------------------	--------------

Result	✓ Passed
---------------	----------

Advice	Nearside Rear Tyre worn close to the legal limit (4.1.E.1)
---------------	--

Notice	Under-trays fitted obscuring some underside components
---------------	--

Advice	Rear Brake pad(s) wearing thin (3.5.1g)
---------------	---

Notice	Engine covers fitted obscuring some components in the engine bay
---------------	--

MOT #5	2013-05-15 11:50
---------------	------------------

MOT test number	327895533106
------------------------	--------------

Result	✓ Passed
---------------	----------

MOT #4	2012-05-31 15:28
---------------	------------------

MOT test number	325342052156
------------------------	--------------

Result	✓ Passed
---------------	----------

MOT #3	2011-04-06 15:39
---------------	------------------

MOT test number	379386391030
------------------------	--------------

Result	✓ Passed
---------------	----------

MOT #2	2009-06-26 08:34
---------------	------------------

MOT test number	503927679116
------------------------	--------------

Result	✓ Passed
---------------	----------

MOT #1	2008-09-10 16:56
---------------	------------------

MOT test number	262994658223
------------------------	--------------

Result	✓ Passed
---------------	----------



Tax & MOT check

✓
Taxed
Tax due:
1 October 2024

✗
MOT
Expired:
4 October 2023

Tax status	Valid until 1 October
Days left	154
MOT expiry date	4 October 2023
Full MOT history	See MOT history

Tax calculation

Vehicle class	48
Band	I
Single payment (12 months)	£ 320,00,-
Single six month payment	£ 176,00,-
Total payable by 12 monthly instalments	£ 336,00,-



Damage history

Check the damage history for this HONDA. See if, where and when this HONDA had damage and the car repair costs. We also check if this HONDA was scrapped. Download the premium report [here](#) for the results.

Damage 1

Date	
Category	
Type	

Damage 2

Date	
Category	
Type	



Extra HONDA salvage check



If this vehicle was seen at a salvage auction we offer: vehicle pictures, salvage location, retail value. Download the premium report [here](#) for more information.

More info >



Vehicle valuation

What is this car worth? See the vehicle value of this HONDA in the premium report. We check: purchase value, age, mileage, MOT history, damages and online sale prices.

Trade retail value	£ 19,999
Auction value	£ 19,999
Average private trade value	£ 19,999

More info >



Owner history

For how long did the current and previous owner(s) have this HONDA? How many owners did this HONDA have? Check it in the premium report and see all owner registrations. Download the full report [here](#).

Owner	Since
Owner	Since
Owner	Since
Owner	Since
Owner	Since
Owner	Since
Owner	Since

More info >

Plate changes

See in this check if this HONDA had different number plates.

Number of plates	1
Current registration	RF55FUM
Plate since	2019-03-29
Current registration	RF55FUM
Plate since	2019-03-29

More info >



Finance check

Check if this HONDA is financed, has an outstanding loan or finance agreement. If you are purchasing a vehicle it is smart to ensure that any finance that may have been taken out on this HONDA has been settled.

If not, and you buy this HONDA then you could lose the money and the car you paid for.

Download the premium report [here](#) and check if this HONDA is financed.

Finance company	REDACTED	REDACTED
Date of agreement	REDACTED	REDACTED
Agreement type	REDACTED	REDACTED
Agreement term	REDACTED	REDACTED
Agreement number	REDACTED	REDACTED
Contact info	REDACTED	REDACTED

More info >



Mileage check

Odometer	In miles
Mileage registrations	20
First mileage registration	2005-09-26
Last registration	2022-10-05
Complete history	See info



Registration #1	2005-09-26	29 mi
Registration #2	2008-09-10	29.423 mi
Registration #3	2009-06-26	36.586 mi
Registration #4	2011-04-06	46.570 mi
Registration #5	2012-05-31	59.216 mi
Registration #6	2013-05-15	67.121 mi
Registration #7	2014-05-19	71.489 mi
Registration #8	2015-05-07	73.280 mi
Registration #9	2015-05-14	73.894 mi
Registration #10	2016-05-26	82.612 mi
Registration #11	2016-05-26	82.612 mi
Registration #12	2016-05-26	82.612 mi
Registration #13	2016-05-26	82.612 mi
Registration #14	2016-05-26	82.612 mi
Registration #15	2016-05-26	82.612 mi
Registration #16	2016-05-26	82.612 mi
Registration #17	2016-05-26	82.612 mi
Registration #18	2016-05-26	82.612 mi
Registration #19	2016-05-26	82.612 mi
Registration #20	2016-05-26	82.612 mi

More info >



Safety ratings

NCAP rating	★★★★☆
Video	see crash video

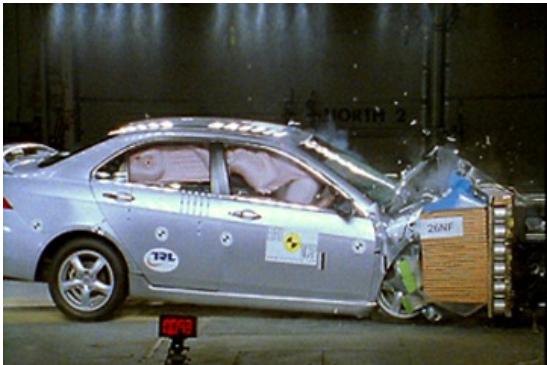

Dimensions & weight

Width	1760 mm
Height	1445 mm
Length	4665 mm
Wheel base	2670 mm
Kerb weight	1379 kg

Additional information

Fuel tank capacity	65 l
Fuel delivery	Multi-Point Injection
Number of doors	4
Number of seats	5
Engine number	K20A63002912