



report date: 2024-03-29

General information

Make	KIA
Model	PICANTO SE ISG
Colour	Red
Year of manufacture	2017
Top speed	98 mph
Gearbox	5 speed Manual

Engine & fuel consumption

Power	65 BHP
Max. torque	95 Nm at 3.500 rpm
Engine capacity	998 cc
Cylinders	3
Fuel type	Petrol
Consumption city	51.4 mpg
Consumption extra urban	74.3 mpg
Consumption combined	64.2 mpg
CO2 emission	102 g/km
CO2 label	B





Internet history

Entry 1

Date	2021-05-20
Pictures	40
Listing price	View report

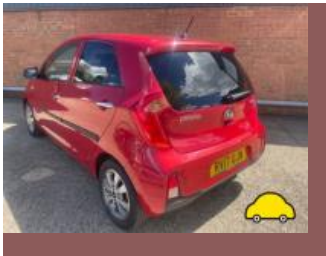
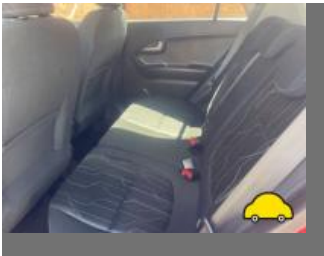

source: [autotrader.co.uk](https://www.autotrader.co.uk)



MOT history

MOT expiry date	2025-04-08
MOT pass rate	75 %
MOT passed	6
Failed MOT tests	2
Total advice items	2
Total items failed	2

MOT #8	2024-04-02 13:53
MOT test number	353433158524
Result	✓ Passed
Next expiry date	2025-04-08

MOT #7	2023-04-03 15:21
MOT test number	221075590812
Result	✓ Passed

MOT #6	2023-04-03 13:44
MOT test number	601006581964
Result	✗ Failed

Advice Offside Rear Tyre slightly damaged/cracking or perishing (5.2.3 (d) (ii))

Fail Nearside Front Tyre has a cut in excess of the requirements deep enough to reach the ply or cords (5.2.3 (d) (i))

MOT #5	2022-04-01 13:40
MOT test number	834046411003
Result	✓ Passed

MOT #4	2021-04-09 13:57
MOT test number	862100841420
Result	✓ Passed

**MOT #3** 2021-04-09 13:57**MOT test number** 149615959397**Result** ✗ Failed**Pass with rectification** Offside Windscreen wiper does not clear the windscreen effectively (3.4 (b) (ii))**MOT #2** 2020-06-05 11:59**MOT test number** 948450054151**Result** ✓ Passed**MOT #1** 2020-04-06 09:56**MOT test number** 501084823935**Result** ✓ Passed**Advice** COVID-19 6 MONTH EXTENSION



Tax & MOT check

X

Untaxed

Tax expired:
25 April 2024

✓

MOT

Expires:
8 April 2025

Tax status	Expired at 25 April 2024
Days left	4 days too late
MOT expiry date	8 April 2025
Full MOT history	See MOT history

Tax calculation

Vehicle class	48
Band	F
First licence fee (12 months)	£ 185,00,-
Standard rate (12 months)	£ 180,00,-
Standard rate (6 months)	£ 99,00,-
Premium rate (12 months)	£ 570,00,-
Premium rate (6 months)	£ 313,50,-



Damage history

Check the damage history for this KIA. See if, where and when this KIA had damage and the car repair costs. We also check if this KIA was scrapped. Download the premium report [here](#) for the results.

Damage 1

Date	
Category	
Type	

Damage 2

Date	
Category	
Type	



Extra KIA salvage check



If this vehicle was seen at a salvage auction we offer: vehicle pictures, salvage location, retail value. Download the premium report [here](#) for more information.

More info >



Vehicle valuation

What is this car worth? See the vehicle value of this KIA in the premium report. We check: purchase value, age, mileage, MOT history, damages and online sale prices.

Trade retail value	£ 19,999
Auction value	£ 19,999
Average private trade value	£ 19,999

More info >



Owner history

For how long did the current and previous owner(s) have this KIA? How many owners did this KIA have? Check it in the premium report and see all owner registrations. Download the full report [here](#).

Owner	Start date
Owner	Start date
Owner	Start date
Owner	Start date
Owner	Start date
Owner	Start date
Owner	Start date

More info >

Plate changes

See in this check if this KIA had different number plates.

Number of plates	1
Current registration	RV17UJW
Plate since	2019-09-29
Current registration	RV17UJW
Plate since	2019-09-29

More info >



Finance check

Check if this KIA is financed, has an outstanding loan or finance agreement. If you are purchasing a vehicle it is smart to ensure that any finance that may have been taken out on this KIA has been settled.

If not, and you buy this KIA then you could lose the money and the car you paid for.

Download the premium report [here](#) and check if this KIA is financed.

Finance company	REDACTED	REDACTED
Date of agreement	REDACTED	REDACTED
Agreement type	REDACTED	REDACTED
Agreement term	REDACTED	REDACTED
Agreement number	REDACTED	REDACTED
Contact info	REDACTED	REDACTED

More info >



Mileage check

Odometer	In miles
Mileage registrations	9
First mileage registration	2017-04-11
Last registration	2024-04-02
Complete history	See info



Registration #1	2017-04-11	21 mi
Registration #2	2020-06-05	17.609 mi
Registration #3	2021-04-09	22.363 mi
Registration #4	2021-04-09	22.363 mi
Registration #5	2022-04-09	22.363 mi
Registration #6	2023-04-09	22.363 mi
Registration #7	2024-04-02	22.363 mi
Registration #8	2024-04-02	22.363 mi
Registration #9	2024-04-02	22.363 mi

More info >



Car features

The KIA factory car options list is only available in the premium report.

S0225	Air conditioning
S0295	
S0482	
S0501	
S0566	
S0567	
S0569	

View the complete KIA factory list for this vehicle [here](#).

More info >

Safety ratings

NCAP rating	★★★★★
Adult	86%
Children	83%
Pedestrian	47%
Safety systems	43%
Overall rating	73%
Video	see crash video



Dimensions & weight

Width	1595 mm
Height	1480 mm
Length	3595 mm
Wheel base	2385 mm
Kerb weight	1039 kg
Max. allowed weight	1400 kg

Additional information

Fuel tank capacity	35 l
Fuel delivery	Multi-Point Injection
Number of doors	5
Number of seats	5

Number of axles	2
Engine number	G3LAGD056409