



report date: 2024-03-28

General information

Make	CITROEN
Model	C2 HDI VTR
Colour	Silver
Year of manufacture	2009
Top speed	103 mph
Gearbox	5 speed Manual

Engine & fuel consumption

Power	67 BHP
Max. torque	160 Nm at 2.000 rpm
Engine capacity	1.398 cc
Cylinders	4
Fuel type	Diesel
Consumption city	53.3 mpg
Consumption extra urban	76.4 mpg
Consumption combined	65.7 mpg
CO2 emission	113 g/km
CO2 label	C





Internet history

Entry 1

Date	2022-01-25
Pictures	10
Listing price	View report

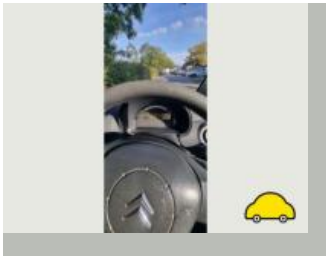
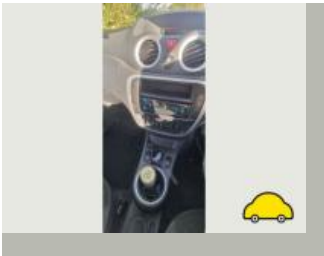

source: [autotrader.co.uk](https://www.autotrader.co.uk)



MOT history

MOT expiry date	2025-02-12
MOT pass rate	60 %
MOT passed	12
Failed MOT tests	8
Total advice items	48
Total items failed	8

MOT #20	2024-02-13 12:18
MOT test number	915888528303
Result	✓ Passed
Next expiry date	2025-02-12
Advice	Rear Direction indicator slightly discoloured x2 (4.4.3 (a))
Advice	X2 rear bump stops missing
Advice	Oil leak, but not excessive (8.4.1 (a) (i))
Advice	Nearside Front Macpherson strut pin or bush worn but not resulting in excessive movement (5.3.4 (a) (i))
Advice	Nearside Rear Service brake binding but not excessively (1.2.1 (f))

**MOT #19**

2024-02-12 11:58

MOT test number

718568501030

Result**✗ Failed****MAJOR** Engine MIL inoperative or indicates a malfunction (8.2.1.2 (h))**Advice** Nearside Front Macpherson strut pin or bush worn but not resulting in excessive movement (5.3.4 (a) (i))**MAJOR** Offside Front Drive shaft joint constant velocity boot split or insecure, no longer prevents the ingress of dirt (6.1.7 (g) (ii))**Advice** Nearside Rear Service brake binding but not excessively (1.2.1 (f))**Advice** X2 rear bump stops missing**Advice** Rear Direction indicator slightly discoloured x2 (4.4.3 (a))**MAJOR** Offside Front Macpherson strut pin or bush excessively worn (5.3.4 (a) (i))**Advice** Oil leak, but not excessive (8.4.1 (a) (i))**MAJOR** Offside Front Wheel bearing rough when rotated (5.1.3 (b) (i))**MOT #18**

2023-01-06 14:15

MOT test number

526333287025

Result**✓ Passed****Advice** Rear Coil spring corroded both sides (5.3.1 (b) (i))**Advice** Rear Service brake binding but not excessively both sides (1.2.1 (f))**MOT #17**

2023-01-06 14:15

MOT test number

325490135808

Result**✗ Failed****Advice** Rear Coil spring corroded both sides (5.3.1 (b) (i))**Advice** Rear Service brake binding but not excessively both sides (1.2.1 (f))**Pass with rectification** Engine MIL inoperative or indicates a malfunction (8.2.2.2 (g))

**MOT #16**

2022-02-12 14:11

MOT test number

596135624348

Result

✓ Passed

- Advice** Offside Rear Tyre worn close to legal limit/worn on edge (5.2.3 (e))
- Advice** Nearside Rear Shock absorbers has light misting of oil (5.3.2 (b))
- Advice** Offside Front Inner Suspension arm pin or bush worn but not resulting in excessive movement (5.3.4 (a) (i))
- Advice** Nearside Front Brake disc worn, pitted or scored, but not seriously weakened (1.1.14 (a) (ii))
- Advice** Offside Front Brake pad(s) wearing thin (1.1.13 (a) (ii))
- Advice** Nearside Front Inner Suspension arm pin or bush worn but not resulting in excessive movement (5.3.4 (a) (i))
- Advice** Offside Front Brake disc worn, pitted or scored, but not seriously weakened (1.1.14 (a) (ii))
- Advice** Surface corrosion on the front subframe.

MOT #15

2021-01-09 12:19

MOT test number

819646282866

Result

✓ Passed

MOT #14

2019-07-13 15:08

MOT test number

915684334643

Result

✓ Passed

MOT #13

2019-07-13 11:10

MOT test number

763188206537

Result

✗ Failed

- MAJOR** Offside Outer Drive shaft joint constant velocity boot split or insecure, no longer prevents the ingress of dirt (6.1.7 (g) (ii))
- MAJOR** Nearside Headlamp not working on dipped beam (4.1.1 (a) (ii))



MOT #12	2018-06-18 16:30
MOT test number	452511323833
Result	✓ Passed
Advice	Offside Front Seat belt webbing slightly damaged or frayed (7.1.2 (b) (ii))

MOT #11	2018-06-18 09:01
MOT test number	378355657520
Result	✗ Failed
MAJOR	Nearside Front Anti-roll bar linkage ball joint dust cover no longer prevents the ingress of dirt also play in ball joint (5.3.4 (b) (ii))
Advice	Front Tyre worn close to legal limit/worn on edge both sides (5.2.3 (e))
MAJOR	Offside Front Suspension arm ball joint dust cover no longer prevents the ingress of dirt (5.3.4 (b) (ii))
Minor	Offside Front Anti-roll bar linkage ball joint dust cover severely deteriorated (5.3.4 (b) (i))
Advice	Rear Coil spring corroded both (5.3.1 (b) (i))
Advice	Rear All direction indicators slightly discoloured both sides (4.4.3 (a))
Advice	Offside Front Seat belt webbing slightly damaged or frayed (7.1.2 (b) (ii))
MAJOR	Offside Front Drive shaft joint constant velocity boot split or insecure, no longer prevents the ingress of dirt (6.1.7 (g) (ii))
MAJOR	Nearside Front Wheel bearing rough when rotated (5.1.3 (b) (i))
Minor	Offside Front Brake hose slightly damaged insecure (1.1.12 (b) (i))

MOT #10	2017-07-18 15:55
MOT test number	904246378058
Result	✓ Passed

MOT #9	2016-12-01 09:23
MOT test number	221720618265
Result	✓ Passed

**MOT #8** 2016-11-30 16:20**MOT test number** 578334395403**Result** ✗ Failed**Fail** Offside Front Shock absorber has a serious fluid leak (2.7.3)**Fail** Offside Headlamp aim beam image obviously incorrect (1.8.A.1b)**MOT #7** 2015-11-26 15:33**MOT test number** 649305676701**Result** ✓ Passed**Advice** Both rear tyres sidewalls perished**MOT #6** 2015-11-25 09:13**MOT test number** 598335936638**Result** ✗ Failed**Fail** Front Exhaust has a major leak of exhaust gases (7.1.2)**Advice** Both rear tyres sidewalls perished**Fail** Nearside Front Anti-roll bar linkage has excessive play in a pin/bush (2.4.G.2)**MOT #5** 2014-12-05 12:56**MOT test number** 829119134356**Result** ✓ Passed**Advice** Exhaust has a minor leak of exhaust gases (7.1.2)**Advice** Nearside Front Anti-roll bar linkage has slight play in a ball joint (2.4.G.2)

**MOT #4** 2014-12-05 12:56**MOT test number** 636169134344**Result** ✗ Failed**Advice** Exhaust has a minor leak of exhaust gases (7.1.2)**Pass with rectification** Nearside Front Windscreen wiper does not clear the windscreen effectively (8.2.2)**Advice** Nearside Front Anti-roll bar linkage has slight play in a ball joint (2.4.G.2)**Pass with rectification** Offside Front Windscreen wiper does not clear the windscreen effectively (8.2.2)**MOT #3** 2013-12-11 13:46**MOT test number** 965175243383**Result** ✓ Passed**Advice** Offside Front Tyre worn close to the legal limit (4.1.E.1)**MOT #2** 2013-11-27 15:57**MOT test number** 638201233343**Result** ✗ Failed**Fail** Offside Front Seat belt damaged sufficient to significantly weakened the webbing (5.2.2a)**Notice** O/s/f inner brake disc excessively scored and corroded**Advice** Offside Front Tyre worn close to the legal limit (4.1.E.1)**MOT #1** 2012-11-26 12:56**MOT test number** 896161532373**Result** ✓ Passed



Tax & MOT check

✓
Taxed
Tax due:
1 March 2025

✓
MOT
Expires:
12 February 2025

Tax status	Valid until 1 March
Days left	305
MOT expiry date	12 February 2025
Full MOT history	See MOT history

Tax calculation

Vehicle class	49
Band	C
Single payment (12 months)	£ 35,00,-
Single six month payment	Not applicable
Total payable by 12 monthly instalments	£ 36,75,-



Damage history

Check the damage history for this CITROEN. See if, where and when this CITROEN had damage and the car repair costs. We also check if this CITROEN was scrapped. Download the premium report [here](#) for the results.

Damage 1

Date	
Category	
Type	

Damage 2

Date	
Category	
Type	



Extra CITROEN salvage check



If this vehicle was seen at a salvage auction we offer: vehicle pictures, salvage location, retail value. Download the premium report [here](#) for more information.

More info >



Vehicle valuation

What is this car worth? See the vehicle value of this CITROEN in the premium report. We check: purchase value, age, mileage, MOT history, damages and online sale prices.

Trade retail value	£ 19,999
Auction value	£ 19,999
Average private trade value	£ 19,999

More info >



Owner history

For how long did the current and previous owner(s) have this CITROEN? How many owners did this CITROEN have? Check it in the premium report and see all owner registrations. Download the full report [here](#).

Owner	Since
Owner	Since
Owner	Since
Owner	Since
Owner	Since
Owner	Since
Owner	Since

More info >

Plate changes

See in this check if this CITROEN had different number plates.

Number of plates	0
Current registration	
Plate since	2024-03-28
Current registration	
Plate since	2024-03-28

More info >



Finance check

Check if this CITROEN is financed, has an outstanding loan or finance agreement. If you are purchasing a vehicle it is smart to ensure that any finance that may have been taken out on this CITROEN has been settled.

If not, and you buy this CITROEN then you could lose the money and the car you paid for.

Download the premium report [here](#) and check if this CITROEN is financed.

Finance company	XXXXXXXX XX
Date of agreement	XXXXXXXX XX
Agreement type	XXXXXXXX XX
Agreement term	XXXXXXXX XX
Agreement number	XXXXXXXX XX
Contact info	XXXXXXXX XX

More info >



Mileage check

Odometer	In miles
Mileage registrations	21
First mileage registration	2009-12-21
Last registration	2024-02-13
Complete history	See info



Registration #1	2009-12-21	17 mi
Registration #2	2012-11-26	14.800 mi
Registration #3	2013-11-27	21.085 mi
Registration #4	2013-12-11	21.085 mi
Registration #5	2014-12-05	24.003 mi
Registration #6	2015-11-25	27.301 mi
Registration #7	2015-11-26	27.301 mi
Registration #8	2016-11-30	29.068 mi
Registration #9	2016-12-01	29.068 mi
Registration #10	2017-07-18	30.191 mi
Registration #11	2018-06-18	42.466 mi
Registration #12	2019-05-20	55.557 mi
Registration #13	2019-05-20	55.557 mi
Registration #14	2019-05-20	55.557 mi
Registration #15	2019-05-20	55.557 mi
Registration #16	2019-05-20	55.557 mi
Registration #17	2019-05-20	55.557 mi
Registration #18	2019-05-20	55.557 mi
Registration #19	2019-05-20	55.557 mi
Registration #20	2019-05-20	55.557 mi
Registration #21	2019-05-20	55.557 mi

More info >



Safety ratings

NCAP rating	★★★★☆
Video	see crash video



Dimensions & weight

Width	1659 mm
Height	1477 mm
Length	3666 mm
Wheel base	2315 mm
Kerb weight	1003 kg
Max. allowed weight	1391 kg

Additional information

Fuel tank capacity	41 l
Fuel delivery	Direct Injection
Number of doors	3
Number of seats	4
Number of axles	2
Engine number	FDBE2601083