



AJ090YR

report date: 2024-03-28

General information

Make	FORD
Model	TRANSIT CONNECT T220 LR DCB
Colour	White
Year of manufacture	2009
Gearbox	5 speed Manual

Engine & fuel consumption

Power	89 BHP
Max. torque	240 Nm at 1.750 rpm
Engine capacity	1.753 cc
Cylinders	4
Fuel type	Diesel



LABEL UNKNOWN



Internet history

Entry 1

Date	2021-09-20
Pictures	10
Listing price	<a href="#">View report</a>

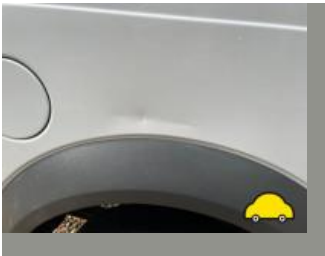
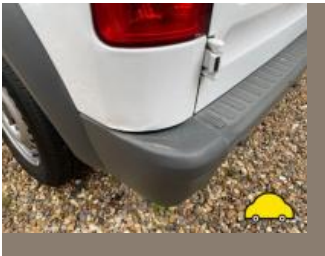

source: [autotrader.co.uk](https://www.autotrader.co.uk)



## MOT history

MOT expiry date	2024-09-19
MOT pass rate	81 %
MOT passed	13
Failed MOT tests	3
Total advice items	14
Total items failed	7

MOT #16 2023-09-20 12:33

MOT test number 940007852973

Result ✓ Passed

Next expiry date 2024-09-19

**Advice** Rear exhaust box poor condition

**Advice** Tyre slightly damaged/cracking or perishing nearside and offside rear perished (5.2.3 (d) (ii))

**Advice** Oil leak, but not excessive (8.4.1 (a) (i))

MOT #15 2023-09-20 08:29

MOT test number 364118767779

Result ✗ Failed

**Fail** Nearside Front Windscreen wiper does not clear the windscreen effectively (3.4 (b) (ii))

**Advice** Oil leak, but not excessive (8.4.1 (a) (i))

**Advice** Tyre slightly damaged/cracking or perishing nearside and offside rear perished (5.2.3 (d) (ii))

**Fail** Offside Front Wheel bearing rough when rotated (5.1.3 (b) (i))

**Fail** Offside Front Windscreen wiper does not clear the windscreen effectively (3.4 (b) (ii))

**Advice** Rear exhaust box poor condition

**Fail** Nearside Front Inner Drive shaft joint constant velocity boot split or insecure, no longer prevents the ingress of dirt (6.1.7 (g) (ii))

**Fail** Front Brake pad(s) less than 1.5 mm thick (1.1.13 (a) (ii))

**MOT #14** 2022-09-05 07:37**MOT test number** 545585303525**Result** ✓ Passed

- Advice** Both wiper blades split on ends
- Advice** Offside Rear Tyre slightly damaged/cracking or perishing badly perished (5.2.3 (d) (ii))
- Advice** Offside Front Tyre worn close to legal limit/worn on edge very close and worn bald on edges (5.2.3 (e))
- Advice** Front Brake pad(s) wearing thin (1.1.13 (a) (ii))

**MOT #13** 2021-08-04 08:24**MOT test number** 655564285297**Result** ✓ Passed

- Advice** Nearside Front Tyre worn close to legal limit/worn on edge On edges (5.2.3 (e))
- Advice** Offside rear tyre wall & tread cracking
- Advice** Offside Front Tyre worn close to legal limit/worn on edge On edges (5.2.3 (e))

**MOT #12** 2020-06-09 14:24**MOT test number** 817585231079**Result** ✓ Passed**MOT #11** 2020-06-09 14:24**MOT test number** 202534587635**Result** ✗ Failed

- Pass with rectification** Central Stop lamp(s) not working (4.3.1 (a) (ii))

**MOT #10** 2019-11-30 09:45**MOT test number** 981896667833**Result** ✓ Passed

**MOT #9** 2019-11-30 09:45**MOT test number** 324263493189**Result** ✗ Failed**Pass with rectification** Nearside Front Headlamp not working on dipped beam (4.1.1 (a) (ii))**MOT #8** 2019-04-24 12:55**MOT test number** 615994464189**Result** ✓ Passed**MOT #7** 2018-04-27 08:35**MOT test number** 506089597081**Result** ✓ Passed**Advice** Front Brake pad(s) wearing thin (3.5.1g)**MOT #6** 2017-04-21 08:13**MOT test number** 520176520288**Result** ✓ Passed**MOT #5** 2016-04-11 14:31**MOT test number** 265428222393**Result** ✓ Passed**MOT #4** 2015-05-06 11:12**MOT test number** 817486125167**Result** ✓ Passed**MOT #3** 2014-05-03 08:47**MOT test number** 559733924155**Result** ✓ Passed



MOT #2	2013-05-03 11:56
MOT test number	199103123122
Result	✓ Passed

MOT #1	2012-04-26 11:47
MOT test number	316907912192
Result	✓ Passed



Tax & MOT check

✓  
**Taxed**  
**Tax due:**  
1 December 2024

✓  
**MOT**  
**Expires:**  
19 September 2024

<b>Tax status</b>	Valid until 1 December
-------------------	------------------------

<b>Days left</b>	217
------------------	-----

<b>MOT expiry date</b>	19 September 2024
------------------------	-------------------

<b>Full MOT history</b>	<a href="#">See MOT history</a>
-------------------------	---------------------------------



Damage history

Check the damage history for this FORD. See if, where and when this FORD had damage and the car repair costs. We also check if this FORD was scrapped. Download the premium report [here](#) for the results.

Damage 1

Date	
Category	
Type	

Damage 2

Date	
Category	
Type	



Extra FORD salvage check



If this vehicle was seen at a salvage auction we offer: vehicle pictures, salvage location, retail value. Download the premium report [here](#) for more information.

More info >





Vehicle valuation

What is this car worth? See the vehicle value of this FORD in the premium report. We check: purchase value, age, mileage, MOT history, damages and online sale prices.

Trade retail value	£ 19,999
Auction value	£ 19,999
Average private trade value	£ 19,999

More info >



Owner history

For how long did the current and previous owner(s) have this FORD? How many owners did this FORD have? Check it in the premium report and see all owner registrations. Download the full report [here](#).

Owner	Since
Owner	Since
Owner	Since
Owner	Since
Owner	Since
Owner	Since
Owner	Since

More info >

Plate changes

See in this check if this FORD had different number plates.

Number of plates	1
Current registration	<b>XXXX XX</b>
Plate since	2024-03-28
Current registration	<b>XXXX XX</b>
Plate since	2024-03-28

More info >



Finance check

Check if this FORD is financed, has an outstanding loan or finance agreement. If you are purchasing a vehicle it is smart to ensure that any finance that may have been taken out on this FORD has been settled.

If not, and you buy this FORD then you could lose the money and the car you paid for.

Download the premium report [here](#) and check if this FORD is financed.

Finance company	XXXXXXXXXX	XXXX
Date of agreement	XXXXXXXXXX	XXXX
Agreement type	XXXXXXXXXX	XXXX
Agreement term	XXXXXXXXXX	XXXX
Agreement number	XXXXXXXXXX	XXXX
Contact info	XXXXXXXXXX	XXXX

More info >



Mileage check

Odometer	In miles
Mileage registrations	18
First mileage registration	2009-05-06
Last registration	2023-09-20
Complete history	<a href="#">See info</a>



Registration #1	2009-05-06	6 mi
Registration #2	2012-04-26	9.013 mi
Registration #3	2013-05-03	12.027 mi
Registration #4	2014-05-03	14.990 mi
Registration #5	2015-05-06	18.018 mi
Registration #6	2016-04-11	20.580 mi
Registration #7	2017-04-21	23.579 mi
Registration #8	2018-04-27	26.210 mi
Registration #9	2019-04-24	29.107 mi
Registration #10	2020-05-06	32.018 mi
Registration #11	2021-05-06	35.018 mi
Registration #12	2022-05-06	38.018 mi
Registration #13	2023-05-06	41.018 mi
Registration #14	2024-05-06	44.018 mi
Registration #15	2025-05-06	47.018 mi
Registration #16	2026-05-06	50.018 mi
Registration #17	2027-05-06	53.018 mi
Registration #18	2028-05-06	56.018 mi

More info >



Car features

The FORD factory car options list is only available in the premium report.

S0225	Air conditioning
S0295	
S0482	
S0501	
S0566	
S0567	
S0569	

View the complete FORD factory list for this vehicle [here](#).

More info >

Dimensions & weight

Width	2044 mm
Height	598 mm
Length	4278 mm
Kerb weight	1513 kg
Max. allowed weight	2240 kg

Additional information

Fuel delivery	Direct Injection
Number of doors	4
Number of seats	5
Engine number	9B12614