



PEUGEOT



report date: 2024-03-28

General information

Make	PEUGEOT
Model	3008 BLUEHDI S/S GT LINE
Colour	Grey
Year of manufacture	2018
Top speed	119 mph
0 - 60 mph	10.8 seconds
Gearbox	6 speed Manual

Engine & fuel consumption

Power	130 BHP
Max. torque	300 Nm at 1.750 rpm
Engine capacity	1.500 cc
Cylinders	4
Fuel type	Diesel
Consumption city	60.1 mpg
Consumption extra urban	74.3 mpg
Consumption combined	67.3 mpg
CO2 emission	109 g/km
CO2 label	B





Internet history

Entry 9

Date 2022-06-03

Pictures 5

Listing price [View report](#)



source: yesauto.com

Entry 8

Date 2022-02-03

Pictures 47

Listing price [View report](#)

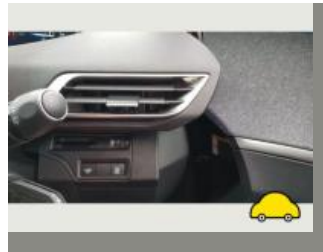
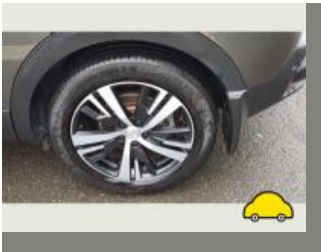

source: autotrader.co.uk

Entry 7

Date 2022-01-01

Pictures 46

Listing price [View report](#)

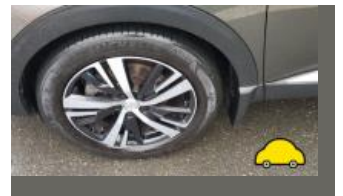
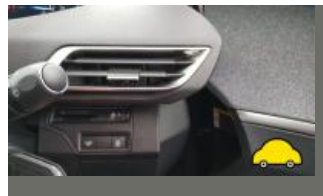
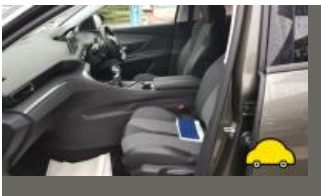

source: yesauto.com

Entry 6

Date 2021-12-24

Pictures 1
CarCheck.co.uk

Listing price

[View report](#)



I'm coming soon,
reserve me for just £99.



source: [autotrader.co.uk](#)

Entry 5

Date 2021-12-21

Pictures 1

Listing price [View report](#)



I'm coming soon,
reserve me for just £99.



source: [cargurus.co.uk](#)

Entry 4

Date 2021-09-30

Pictures 10

Listing price [View report](#)



source: [autoonline.co.uk](#)

Entry 3

Date 2021-09-26

Pictures 47

Listing price [View report](#)



source: [cargurus.co.uk](#)

Entry 2

Date	2021-09-26
Pictures	47
Listing price	View report



source: [autotrader.co.uk](https://www.autotrader.co.uk)

Entry 1

Date	2021-09-22
Pictures	0
Listing price	View report

source: [heycar.co.uk](https://www.heycar.co.uk)



MOT history

MOT expiry date	2024-06-10
MOT pass rate	100 %
MOT passed	3
Failed MOT tests	0
Total advice items	1
Total items failed	0

MOT #3	2023-06-09 09:32
MOT test number	805349632754
Result	✓ Passed
Next expiry date	2024-06-10
Advice	Brake disc worn, pitted or scored, but not seriously weakened all (1.1.14 (a) (ii))

MOT #2	2022-06-11 09:56
MOT test number	693370026194
Result	✓ Passed

MOT #1	2021-09-22 16:21
MOT test number	900364532886
Result	✓ Passed



Tax & MOT check

✓
Taxed
Tax due:
1 June 2024

✓
MOT
Expires:
10 June 2024

Tax status	Valid until 1 June
Days left	33
MOT expiry date	10 June 2024
Full MOT history	See MOT history

Tax calculation

Vehicle class	49
Band	F
First licence fee (12 months)	£ 185,00,-
First licence fee diesel non RDE2 tested (12 months)	£ 210,00,-
Standard rate (12 months)	£ 180,00,-
Standard rate (6 months)	£ 99,00,-
Premium rate (12 months)	£ 570,00,-
Premium rate (6 months)	£ 313,50,-



Damage history

Check the damage history for this PEUGEOT. See if, where and when this PEUGEOT had damage and the car repair costs. We also check if this PEUGEOT was scrapped. Download the premium report [here](#) for the results.

Damage 1

Date	
Category	
Type	

Damage 2

Date	
Category	
Type	



Extra PEUGEOT salvage check



If this vehicle was seen at a salvage auction we offer: vehicle pictures, salvage location, retail value. Download the premium report [here](#) for more information.

More info >



Vehicle valuation

What is this car worth? See the vehicle value of this PEUGEOT in the premium report. We check: purchase value, age, mileage, MOT history, damages and online sale prices.

Trade retail value	£ 19,999
Auction value	£ 19,999
Average private trade value	£ 19,999

More info >



Owner history

For how long did the current and previous owner(s) have this PEUGEOT? How many owners did this PEUGEOT have? Check it in the premium report and see all owner registrations. Download the full report [here](#).

Owner	Registration
Owner	Registration
Owner	Registration
Owner	Registration
Owner	Registration
Owner	Registration
Owner	Registration

More info >

Plate changes

See in this check if this PEUGEOT had different number plates.

Number of plates	1
Current registration	XXXXXX
Plate since	2024-03-28
Current registration	XXXXXX
Plate since	2024-03-28

More info >



Finance check

Check if this PEUGEOT is financed, has an outstanding loan or finance agreement. If you are purchasing a vehicle it is smart to ensure that any finance that may have been taken out on this PEUGEOT has been settled.

If not, and you buy this PEUGEOT then you could lose the money and the car you paid for.

Download the premium report [here](#) and check if this PEUGEOT is financed.

Finance company	REDACTED	REDACTED
Date of agreement	REDACTED	REDACTED
Agreement type	REDACTED	REDACTED
Agreement term	REDACTED	REDACTED
Agreement number	REDACTED	REDACTED
Contact info	REDACTED	REDACTED

More info >



Mileage check

Odometer	In miles
Mileage registrations	13
First mileage registration	2018-11-29
Last registration	2023-06-09
Complete history	See info



Registration #1	2018-11-29	8 mi
Registration #2	2019-05-29	25,277 mi
Registration #3	2021-09-22	11.967 mi
Registration #4	2019-05-29	25,277 mi
Registration #5	2019-05-29	25,277 mi
Registration #6	2019-05-29	25,277 mi
Registration #7	2019-05-29	25,277 mi
Registration #8	2019-05-29	25,277 mi
Registration #9	2019-05-29	25,277 mi
Registration #10	2019-05-29	25,277 mi
Registration #11	2019-05-29	25,277 mi
Registration #12	2019-05-29	25,277 mi
Registration #13	2019-05-29	25,277 mi

More info >



Car features

The PEUGEOT factory car options list is only available in the premium report.

S0225	Air conditioning
S0295	
S0482	
S0501	
S0566	
S0567	
S0569	

View the complete PEUGEOT factory list for this vehicle [here](#).

More info >

Safety ratings

NCAP rating	★★★★★
Adult	86%
Children	81%
Pedestrian	31%
Safety systems	97%
Overall rating	75%
Video	see crash video



Dimensions & weight

Width	2098 mm
Height	1624 mm
Length	4447 mm
Wheel base	2675 mm
Kerb weight	1417 kg
Max. allowed weight	1980 kg

Additional information

Fuel tank capacity	53 l
Fuel delivery	Direct Injection
Number of doors	5
Number of seats	5

Engine number

Q3AH0040447