



**HX2IMLK**

report date: 2024-03-28

General information

|                     |                               |
|---------------------|-------------------------------|
| Make                | MAZDA                         |
| Model               | 3 SE-L LUX MHEV AUTO SE-L LUX |
| Colour              | -                             |
| Year of manufacture | -                             |
| Top speed           | 122 mph                       |
| Gearbox             | 6 speed automatic             |

Engine & fuel consumption

|                      |                     |
|----------------------|---------------------|
| Power                | 121 BHP             |
| Max. torque          | 213 Nm at 4.000 rpm |
| Cylinders            | 4                   |
| Fuel type            | Petrol              |
| Consumption combined | 47.1 mpg            |



LABEL UNKNOWN



## Internet history

### Entry 3

|               |                             |
|---------------|-----------------------------|
| Date          | 2021-08-31                  |
| Pictures      | 10                          |
| Listing price | <a href="#">View report</a> |



source: [autoonline.co.uk](#)

### Entry 2

|               |                             |
|---------------|-----------------------------|
| Date          | 2021-06-28                  |
| Pictures      | 47                          |
| Listing price | <a href="#">View report</a> |

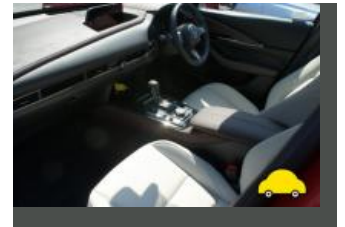
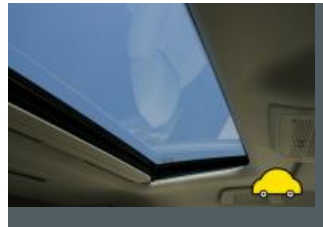
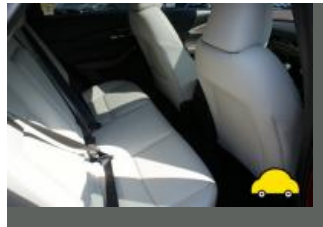

source: [heycar.co.uk](#)

### Entry 1

|               |                             |
|---------------|-----------------------------|
| Date          | 2021-06-06                  |
| Pictures      | 46                          |
| Listing price | <a href="#">View report</a> |

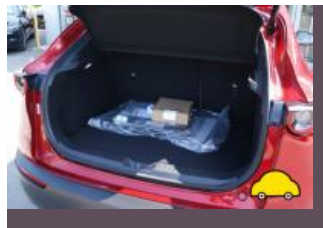
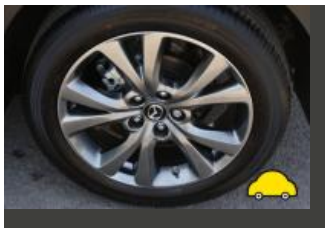

source: [yesauto.com](#)



Damage history

Check the damage history for this MAZDA. See if, where and when this MAZDA had damage and the car repair costs. We also check if this MAZDA was scrapped. Download the premium report [here](#) for the results.

Damage 1

|          |  |
|----------|--|
| Date     |  |
| Category |  |
| Type     |  |

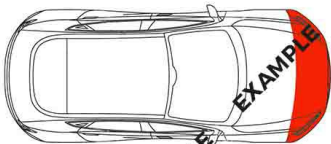

Damage 2

|          |  |
|----------|--|
| Date     |  |
| Category |  |
| Type     |  |



Extra MAZDA salvage check



If this vehicle was seen at a salvage auction we offer: vehicle pictures, salvage location, retail value. Download the premium report [here](#) for more information.

More info >



Vehicle valuation

What is this car worth? See the vehicle value of this MAZDA in the premium report. We check: purchase value, age, mileage, MOT history, damages and online sale prices.

|                             |          |
|-----------------------------|----------|
| Trade retail value          | £ 19,299 |
| Auction value               | £ 19,299 |
| Average private trade value | £ 19,299 |

More info >



Owner history

For how long did the current and previous owner(s) have this MAZDA? How many owners did this MAZDA have? Check it in the premium report and see all owner registrations. Download the full report [here](#).

|       |              |
|-------|--------------|
| Owner | Registration |
| Owner | Registration |
| Owner | Registration |
| Owner | Registration |
| Owner | Registration |
| Owner | Registration |
| Owner | Registration |

More info >

Plate changes

See in this check if this MAZDA had different number plates.

|                      |            |
|----------------------|------------|
| Number of plates     | 1          |
| Current registration | HX21MLK    |
| Plate since          | 2019-03-28 |
| Current registration | HX21MLK    |
| Plate since          | 2019-03-28 |

More info >



Finance check

Check if this MAZDA is financed, has an outstanding loan or finance agreement. If you are purchasing a vehicle it is smart to ensure that any finance that may have been taken out on this MAZDA has been settled.

If not, and you buy this MAZDA then you could lose the money and the car you paid for.

Download the premium report [here](#) and check if this MAZDA is financed.

|                   |                 |
|-------------------|-----------------|
| Finance company   | XXXXXXXXXX XXXX |
| Date of agreement | XXXXXXXXXX XXXX |
| Agreement type    | XXXXXXXXXX XXXX |
| Agreement term    | XXXXXXXXXX XXXX |
| Agreement number  | XXXXXXXXXX XXXX |
| Contact info      | XXXXXXXXXX XXXX |

More info >



Mileage check

|                       |                          |
|-----------------------|--------------------------|
| Mileage registrations | 3                        |
| Complete history      | <a href="#">See info</a> |



|                 |            |              |
|-----------------|------------|--------------|
| Registration #1 | 2020-05-20 | 25,000 miles |
| Registration #2 | 2020-05-20 | 25,000 miles |
| Registration #3 | 2020-05-20 | 25,000 miles |

More info >



Safety ratings

|                |                                 |
|----------------|---------------------------------|
| NCAP rating    | ★★★★★                           |
| Adult          | 98%                             |
| Children       | 87%                             |
| Pedestrian     | 81%                             |
| Safety systems | 73%                             |
| Overall rating | 88%                             |
| Video          | <a href="#">see crash video</a> |

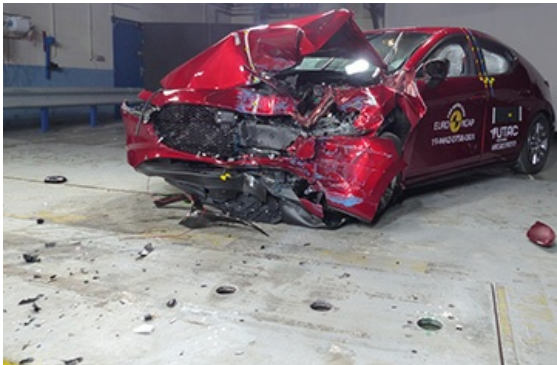

Dimensions & weight

|        |         |
|--------|---------|
| Width  | 1795 mm |
| Height | 1435 mm |
| Length | 4460 mm |

Additional information

|                 |             |
|-----------------|-------------|
| Number of seats | 5           |
| Number of axles | 2           |
| Engine number   | PE 21583823 |